GEARY

SCANIA
2016 CATALOGUE

www.arygear.com

TÜV SÜD Türkiye

CERTIFICATE

The Certification Body of TÜV SÜD/Türkiye

certifies that

GEARY

ARY DİŞLİ PETROL OTOMOTİV MAKİNE İMALAT SANAYİ VE TİCARET LTD. ŞTİ.

Fevzi Çakmak Mh. Milenyum Cd. No:28/D
TR 42050 Karatay / KONYA

has established and applies
a Quality Management System for

Production and Sales of Gears, Oil Pump, Fuel Pump

An audit was performed, Report No: **3 110955**

Proof has been furnished that the requirements according to

TS EN ISO 9001: 2008 are fulfilled

The certificate is valid until **2018-08-25**
if the yearly surveillance audits are performed

Certificate Registration No.: **15 3 110955**

Istanbul, 2015-08-26

For more information
about the certificate
please call us at
0-212-3479810

K04-E08-D01, Yayın tarihi:29.02.2008, rev:00,

TÜRKAK
Kalite Yönetim Sistemi
TS EN ISO/IEC 17021
AB-0007-YS

TÜV SÜD Türkiye
System Certification Department

ZERTIFIKAT ◆ CERTIFICATE ◆ 認証証書 ◆ СЕРТИФИКАТ ◆ CERTIFICADO ◆ CERTIFICAT

TÜV SÜD Türkiye • Büyükdere Caddesi • No.103/A • Şarlı İş Merkezi • A Blok Kat.5 34394 Mecidiyeköy • İstanbul • Türkiye

GEARY

www.arygear.com

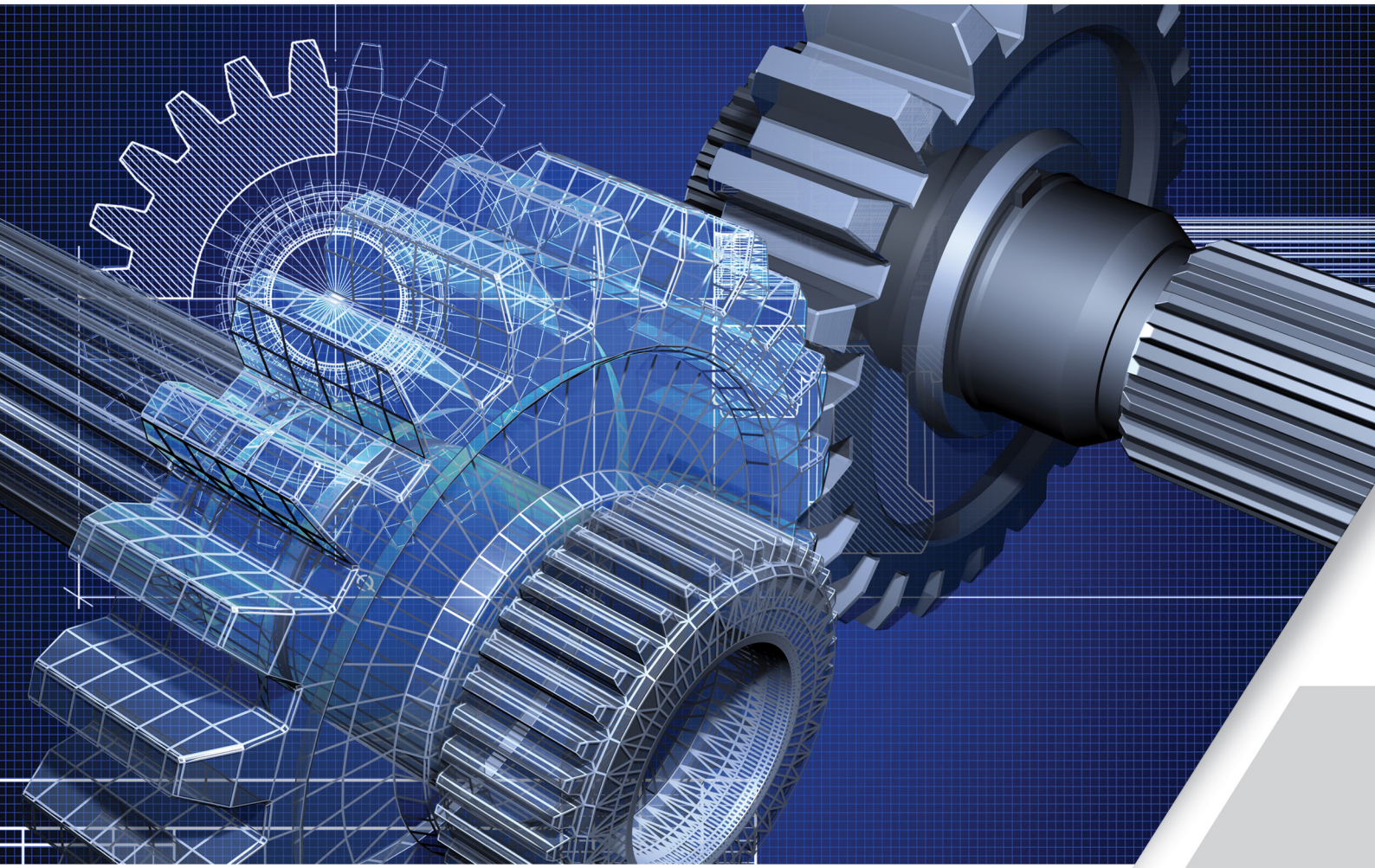

HAKKIMIZDA

Şirketimiz, GEARY markası adı altında SCANIA ve VOLVO başta olmak üzere ağır vasıta araçların şanzıman dişlileri, diferansiyel dişlileri, motor yağ pompaları ve mazot pompaları üretimi yapmak amacıyla 2010 yılında Konya'da kurulmuştur. Kuruluşundan bugüne kadar kısa zamanda kalitesiyle pazarda kendisine yer bulmuştur.

Müşterilerimizin ve tecrübeli teknik personellerimizin desteği ile her geçen gün başarı grafiğimizi yükseltmekteyiz.

Firmamız son teknoloji makine parkuru, üst düzey kalite standartları ve her geçen gün artan ürün çeşitliliği ile % 100 müşteri memnuniyetini hedeflemektedir.

Bize vermiş olduğunuz destekten ötürü siz değerli müşterilerimize, bu başarıda payı olan fabrika personelimize sonsuz teşekkürlerimizi sunar desteklerinizin devamını temenni ederiz.

ABOUT US

Our company established in 2010 in Konya, started with the manufacturing of transmission gears, differential gears, engine oil pumps and fuel pumps for heavy duty vehicles such as Scania and Volvo, under the brand name GEARY. Since its establishment till today, in a very short period, found its place in the market through a firm quality policy.

With the support of our customers and experienced technical personnel we see our succes increase every day.

Our company aims at a 100% customer satisfaction with our state-of-the-art machine park, upper-level quality standards and with a product range that is growing with each passing.

We would like to thank our customers, for the support they have given us and our personnel for their share in this succes. We count on your continued support.

GEARY

GEARY
GEARY

SCANIA PRODUCTS INDEX

Our Parts are not original but perfectly interchangable with the O.E.M ones. All original equipment manufacturer's names, numbers, symbols and descriptions used in this catalogue are for reference purposes only.

SCANIA PRODUCTS INDEX

OEM NO	ARY NO	PAGE
131120	20020253	52
164417	20020175	36
178121	20020258	53
184490	2001001	72
184492	2002001	2
184808	20020171	36
194327	2001046	81
194329	2001076	87
194331	2001002	72
194333	2001038	79
194337	2001003	72
194347	2001004	72
194349	2001058	83
194376	2001062	84
194381	2001005	72
194397	2001016	75
194399	2001013	74
194428	2001019	75
194429	2001020	75
194484	2001087	89
194564	2001031	78
194755	2001007	73
194838	2001061	84
202216	20020151	32
224085	2001007	73
224086	2001059	83
224087	2001060	83
224125	2001041	80
234184	2001008	73
234193	2002003	2
234309	2001097	91
234768	2001009	73
234890	2001065	84

OEM NO	ARY NO	PAGE
234908	2001010	73
234909	2001011	74
234910	2001012	74
234911	2001047	81
234912	2001071	86
234913	2001026	77
234914	2001036	79
234916	2001040	79
236161	20020250	51
244182	2002087	19
244358	20020158	33
244362	20020165	34
244367	20020152	32
244377	20020199	41
244384	20020153	32
244536	2001049	81
244620	2001015	74
244622	2001053	82
244990	2001063	84
244995	20010100	91
254333	2001017	75
254669	2002002	2
264120	2001018	75
264125	2001099	91
264225	2001086	89
264700	20020210	43
264833	20020155	32
264834	20020154	32
264875	20020159	33
264876	20020156	33
264877	20020163	34
274138	20020162	34
274472	20020160	33

Our Parts are not original but perfectly interchangable with the O.E.M ones. All original equipment manufacturer's names, numbers, symbols and descriptions used in this catalogue are for reference purposes only.

OEM NO	ARY NO	PAGE
274521	2001030	77
274686	2001029	77
280676	20020260	53
280694	20020259	53
284675	2001054	82
284804	2001035	78
284809	2001048	81
284989	2001045	80
294425	2001033	78
294427	2001096	91
294896	2001027	77
294898	2001022	76
294899	2001025	76
294903	2001023	76
301473	20020251	52
304623	2001029	77
314876	20020204	42
314877	20020203	42
315002	2001092	90
315085	2001088	89
315465	20020212	44
315485	20020205	42
315486	20020206	43
315554	20020202	42
315633	20020157	33
317960	2001050	81
317961	2001051	82
322808	2001034	78
322809	2001037	79
323836	2001042	80
324139	2001043	80
325107	2001057	83
325108	2001085	88

OEM NO	ARY NO	PAGE
325113	2001065	84
325114	2001019	75
325251	2001035	78
325252	2001039	79
328117	2001056	83
331880	2001050	81
332118	2001066	85
333547	2001016	75
334389	2001091	90
334389	2001091	90
335683	2002004	2
338706	2001064	84
338801	2001044	80
339800	2001051	82
341407	2001038	79
345835	20020142	30
352750	2001094	90
353041	2001055	82
353843	20020253	52
355708	20020101	22
358359	2001052	82
358360	2001004	72
360627	2001014	74
361043	20020124	26
365733	2001070	85
365734	2001072	86
365735	2001073	86
365736	2001074	86
365737	2001075	86
368911	2001077	87
368912	2001078	87
368913	2001079	87
368914	2001080	87

Our Parts are not original but perfectly interchangable with the O.E.M ones. All original equipment manufacturer's names, numbers, symbols and descriptions used in this catalogue are for reference purposes only.

SCANIA PRODUCTS INDEX

OEM NO	ARY NO	PAGE
368919	2001069	85
368921	2001081	88
369906	2002014	4
369908	2001082	88
369909	2001083	88
369910	2002018	5
371687	2001084	88
372309	20020198	41
372386	2001067	85
372778	20020137	29
373272	2002082	18
374330	20020135	28
374334	2002018	5
375386	20020215	44
375761	2001093	90
378616	20020146	31
378627	2002031	8
378628	20020138	29
378632	2002050	11
378633	2002058	13
378637	20020150	31
378638	20020150	31
378639	20020150	31
378640	20020149	31
378646	2002022	6
380096	20020306	63
381084	2001044	80
381226	2001068	85
381227	2002010	3
382588	2001090	89
383138	2002016	5
384389	20020160	33
387877	2001088	89

OEM NO	ARY NO	PAGE
387901	20020185	38
387922	20020164	34
387955	20020165	34
389409	2002045	10
390225	20020166	35
390311	20020187	39
390480	20020162	34
391246	2001032	78
391249	2001021	76
391804	2002083	18
394852	20020195	40
550813	20020235	48
1102279	2002091	20
1102871	20020170	35
1103346	20020186	39
1103386	20020197	41
1103474	20020173	36
1103619	2001090	89
1103707	2001013	74
1103934	20020112	24
1104034	20020148	31
1104035	20020148	31
1104036	20020148	31
1104037	20020147	31
1104048	2002074	16
1104049	2002075	16
1104052	2002065	14
1104054	2002066	15
1104056	2002073	16
1104058	2002072	16
1104069	20020115	24
1104070	20020116	25
1104071	20020116	25

Our Parts are not original but perfectly interchangable with the O.E.M ones. All original equipment manufacturer's names, numbers, symbols and descriptions used in this catalogue are for reference purposes only.

OEM NO	ARY NO	PAGE
1104991	20020260	53
1105998	20020160	33
1109581	2002036	9
1109586	2002025	6
1109588	2002024	6
1109590	2002023	6
1109592	2002021	6
1109595	2002040	9
1111172	20020160	33
1111295	2002014	4
1111899	2002020	5
1111901	2002061	14
1113911	20020105	22
1113913	20020106	23
1113914	20020107	23
1114314	20020100	21
1114622	2002098	21
1114838	2001049	81
1116457	2002063	14
1116459	2002053	12
1116459	2002054	12
1116461	2002059	13
1116467	2002041	10
1116469	2002064	14
1116471	2002052	12
1116473	2002055	12
1116475	2002032	8
1116477	2002033	8
1116698	20020200	41
1116699	20020201	42
1116848	20020196	41
1117288	2001045	80
1117809	20020189	39

OEM NO	ARY NO	PAGE
1118030	2002005	2
1118032	2002009	3
1120646	20020111	24
1121658	2002017	5
1122910	20020222	46
1122911	20020222	46
1122989	20020179	37
1300061	2002015	4
1300063	2002034	8
1300064	2002042	10
1301675	2002036	49
1301694	20020240	49
1302665	20020312	64
1302731	20020117	25
1302732	20020118	25
1302733	20020119	25
1302734	20020120	25
1302735	20020121	26
1302785	2002071	16
1302786	2002067	15
1302791	2002099	21
1303442	2002076	17
1303694	2002069	15
1303695	2002070	15
1304852	20020130	27
1304853	2002079	17
1305455	2002077	17
1305456	2002035	8
1305676	20020103	22
1305676	20020104	22
1307981	20020128	27
1308168	20020126	27
1308170	20020125	26

Our Parts are not original but perfectly interchangable with the O.E.M ones. All original equipment manufacturer's names, numbers, symbols and descriptions used in this catalogue are for reference purposes only.

SCANIA PRODUCTS INDEX

OEM NO	ARY NO	PAGE
1308171	20020125	26
1308172	20020125	26
1308365	2001080	87
1308366	2001069	85
1308531	2002068	15
1309568	20020214	44
1309570	20020213	44
1309596	20020211	44
1312884	2001093	90
1312886	2001091	90
1312886	2001091	90
1318091	20020251	52
1318388	2002078	17
1318713	2002046	11
1321260	2002097	21
1322290	2002029	7
1322291	2002028	7
1322292	2002027	7
1322293	2002026	7
1322813	20020259	53
1323145	2002062	14
1323147	2002007	3
1323823	20020248	51
1324866	2002093	20
1324869	2002090	19
1325344	2002043	10
1325345	2002039	9
1325346	2002081	18
1325347	2002044	10
1325348	2002030	7
1327878	20020134	28
1328118	20020161	34
1328612	20020242	50

OEM NO	ARY NO	PAGE
1329536	2002089	19
1332008	2002086	19
1333270	2001052	82
1333512	20020191	40
1336288	20020216	45
1336290	20020234	48
1336294	20020224	46
1337200	2002092	20
1337266	2002088	19
1337823	20020225	46
1337824	20020233	48
1338267	20020215	44
1340002	2002016	5
1341137	20020209	43
1341683	20020113	24
1342149	20020241	50
1344182	20020223	46
1345719	20020247	51
1347340	20020129	27
1352794	2001028	77
1352800	20020188	39
1353072	20020254	52
1357711	20020136	29
1362270	20020192	40
1365841	20020257	53
1367083	20020191	40
1367130	20020190	39
1367604	2001094	90
1367794	2002047	11
1367794	2002048	11
1367796	2002049	11
1368086	20020244	50
1369981	20020251	52

Our Parts are not original but perfectly interchangable with the O.E.M ones. All original equipment manufacturer's names, numbers, symbols and descriptions used in this catalogue are for reference purposes only.

OEM NO	ARY NO	PAGE
1370151	2002019	5
1370254	20020249	51
1372543	2002004	2
1373172	2002042	10
1373173	2002041	10
1373174	2002045	10
1373175	2002030	7
1373276	2002095	20
1373704	2002084	18
1374100	2002044	10
1375404	20020244	50
1376355	20020265	54
1376357	20020271	56
1376358	20020261	54
1376495	20020255	52
1376499	2002035	8
1377307	2002077	17
1377308	2002037	9
1377309	2002068	15
1377974	20020205	42
1377975	20020206	43
1378579	2002089	19
1378580	2002090	19
1379306	20020219	45
1380409	2002019	5
1381295	2002086	19
1382465	2002019	5
1382978	2002043	10
1383895	2002011	4
1386225	20020194	40
1386594	20020208	43
1387295	2002038	9
1387296	2002080	17

OEM NO	ARY NO	PAGE
1390025	20020114	24
1393161	2002096	21
1393162	2002095	20
1393163	2002097	21
1393331	20020141	30
1393880	2002056	13
1394865	2002051	12
1395623	2002019	5
1395624	2002009	3
1401622	2002013	4
1405981	2002034	8
1408164	20020180	37
1408165	20020180	37
1408172	2002037	49
1408175	20020238	49
1408179	20020182	38
1408221	20020184	38
1408478	2002056	13
1414441	20020314	64
1414547	20020243	50
1414549	20020221	46
1414550	20020221	46
1422488	20020216	45
1423286	2002085	18
1423958	20020144	30
1424739	20020128	27
1424740	20020129	27
1425205	20020313	64
1425522	20020177	37
1426254	20020294	60
1426449	20020111	24
1426758	2002085	18
1426759	20020131	28

Our Parts are not original but perfectly interchangable with the O.E.M ones. All original equipment manufacturer's names, numbers, symbols and descriptions used in this catalogue are for reference purposes only.

SCANIA PRODUCTS INDEX

OEM NO	ARY NO	PAGE
1434250	20020245	50
1438525	2002010	3
1438526	2002010	3
1443189	20020310	63
1448659	20020246	51
1450153	20020255	52
1450720	20020176	37
1459308	2002030	7
1459309	2002044	10
1461414	2002098	21
1461416	20020100	21
1461417	2002099	21
1466318	2002011	4
1466704	20020262	54
1475052	20020263	54
1476190	20020304	62
1476192	20020303	62
1476194	20020293	60
1476196	20020342	70
1476200	20020327	67
1476202	20020291	60
1476206	20020347	71
1476208	20020321	66
1476210	20020289	59
1476214	20020320	65
1476216	20020288	59
1476218	20020346	71
1476222	20020322	66
1476232	20020292	60
1476234	20020300	61
1476236	20020319	65
1476250	20020295	60
1476256	20020298	61

OEM NO	ARY NO	PAGE
1476258	20020324	66
1476260	20020345	70
1476264	20020297	61
1476268	20020323	66
1476272	20020290	59
1476274	20020325	66
1476284	20020340	69
1476286	20020339	69
1476287	20020335	68
1476324	20020272	56
1479532	20020301	62
1489836	20020273	56
1490549	20020309	63
1491227	20020282	58
1495267	20020274	56
1495269	20020275	56
1498317	20020341	70
1502384	20020141	30
1502385	20020208	43
1504029	20020270	55
1508532	20020257	53
1508533	20020254	52
1508534	20020257	53
1508851	20020285	58
1508855	20020283	58
1510145	20020331	68
1510229	20020178	37
1511807	20020329	67
1511809	20020329	67
1514712	20020302	62
1515004	2002091	20
1515430	20020108	23
1516465	2002092	20

Our Parts are not original but perfectly interchangable with the O.E.M ones. All original equipment manufacturer's names, numbers, symbols and descriptions used in this catalogue are for reference purposes only.

OEM NO	ARY NO	PAGE
1518142	20020269	55
1519390	20020174	36
1519391	20020173	36
1519392	20020175	36
1520797	20020305	62
1523647	20020311	64
1525451	20020193	40
1525452	20020207	43
1525988	2001089	89
1526229	20020338	69
1526232	20020316	65
1527209	20020194	40
1527253	2002093	20
1528051	20020218	45
1528348	20020258	53
1529939	2002014	4
1529950	2002012	4
1533848	2002013	4
1534829	20020135	28
1535361	20020315	64
1540458	20020227	47
1540472	20020226	47
1541070	20020168	35
1541071	20020166	35
1543359	20020286	59
1543361	20020287	59
1544408	2002086	19
1545062	2002096	21
1546188	20020256	53
1548056	20020139	29
1548626	20020318	65
1548817	20020124	26
1548818	20020306	63

OEM NO	ARY NO	PAGE
1589827	20020278	57
1728135	20020214	44
1728165	20020109	23
1728614	20020229	47
1728615	20020229	47
1730173	20020308	63
1730175	20020277	57
1732078	20020270	55
1745697	20020220	45
1745699	20020181	38
1745700	20020228	47
1745701	20020183	38
1749125	20020109	23
1749126	20020110	23
1750421	20020296	61
1750423	20020297	61
1752963	20020279	57
1753479	20020102	22
1756447	2002019	5
1757877	20020223	46
1761621	20020317	65
1763438	20020264	54
1763631	20020337	69
1766467	20020166	35
1768383	20020211	44
1769457	20020334	68
1769964	20020326	67
1770058	20020280	57
1770208	20020299	61
1770210	20020343	70
1770211	20020328	67
1772368	20020276	57
1774165	20020340	69

Our Parts are not original but perfectly interchangable with the O.E.M ones. All original equipment manufacturer's names, numbers, symbols and descriptions used in this catalogue are for reference purposes only.

SCANIA PRODUCTS INDEX

OEM NO	ARY NO	PAGE
1775248	20020270	55
1776318	20020289	59
1776325	20020293	60
1776625	20020307	63
1778014	20020332	68
1778017	20020344	70
1780425	20020336	69
1783324	20020336	69
1785125	20020176	37
1787120	20020265	55
1787226	20020181	38
1788170	20020281	58
1788171	20020282	58
1788763	20020317	65
1788767	20020177	37
1788832	20020178	37
1788922	20020277	57
1789137	20020301	62
1789522	20020256	53
1790598	2002005	2
1797424	20020169	35
1797425	20020167	35
1797431	2002097	21
1818323	2002011	4
1824510	20020276	57
1828869	20020287	59
1828871	20020284	58
1846634	2002065	14
1846635	2002023	6
1846636	2002057	13
1849451	20020273	56
1849454	20020278	57
1849457	20020283	58

OEM NO	ARY NO	PAGE
1849460	20020284	58
1851631	20020109	23
1853934	2002070	15
1853935	2002071	16
1853937	2002067	15
1857633	20020178	37
1862032	20020227	47
1868016	20020315	64
1883350	20020281	58
1883352	20020282	58
1883354	2002008	3
1883363	20020280	57
1883975	20020306	63
1887506	20020251	52
1887739	20020313	64
1888025	20020246	51
1896752	20020254	52
1898045	20020329	67
1900234	2002043	10
1902198	20020341	70
1903570	20020135	28
1907384	20020293	60
1911809	20020210	43
1911813	20020238	49
1911817	2002036	49
1919170	20020298	61
1919174	20020291	60
1923807	20020272	56
1923810	2002030	7
1925293	20020133	28
1926235	2002044	10
1926256	20020330	67
1926257	20020333	68

Our Parts are not original but perfectly interchangable with the O.E.M ones. All original equipment manufacturer's names, numbers, symbols and descriptions used in this catalogue are for reference purposes only.

OEM NO	ARY NO	PAGE
1927003	20020132	28
1936438	20020178	37
1944041	20020174	36
1946057	20020179	37
1946956	2002068	15
1946957	2002069	15
2001006	2001006	73
2001098	2001098	91
2002006	2002006	3
2002016	2002016	5
2002018	2002018	5
2002060	2002060	13
2002094	2002094	20
2018788	20020178	37
2026130	20020329	67
2026131	20020329	67
2028418	20020299	61
2028419	20020288	59
2028644	20020297	61
2028645	20020289	59
2028648	20020343	70
2028649	20020346	71
2028674	20020295	60
2028675	20020303	62
2028679	20020304	62
2028680	20020296	61
2028686	20020291	60
2028687	20020298	61
2028987	20020246	51
2033778	20020326	67
2034853	20020288	59
2034857	20020272	56
2063266	2002016	5

OEM NO	ARY NO	PAGE
2064207	20020305	62
2131924	20020343	70
15288052	20020217	45
15427448	20020239	49
20020122	20020122	26
20020123	20020123	26
20020127	20020127	27
20020140	20020140	29
20020143	20020143	30
20020145	20020145	30
20020172	20020172	36
20020230	20020230	47
20020231	20020231	48
20020232	20020232	48
20020252	20020252	52
20020267	20020267	55
20020268	20020268	55
20020348	20020348	92
20020349	20020349	92
20020350	20020350	92
20020351	20020351	92
20020352	20020352	92
20020353	20020353	93
20020354	20020354	93
20020355	20020355	93
20020356	20020356	93
20020357	20020357	93
74530280	2002060	13
1335485	20020102	22
1105283	20020144	30
1383896	2002011	4
1393876	2002057	13
1400770	2002009	3

Our Parts are not original but perfectly interchangable with the O.E.M ones. All original equipment manufacturer's names, numbers, symbols and descriptions used in this catalogue are for reference purposes only.

SCANIA PRODUCTS INDEX

OEM NO	ARY NO	PAGE
1401620	2002012	4
1789444	2002008	3
1818496	2002016	5

OEM NO	ARY NO	PAGE
369911	2002018	5
371692	2002014	4
392996	20020139	29

Our Parts are not original but perfectly interchangable with the O.E.M ones. All original equipment manufacturer's names, numbers, symbols and descriptions used in this catalogue are for reference purposes only.

TAKVİYE ÇEMBER DİŞLİ SEKMANI
RING

ENGINE TYPE
GR-GRH/860-870 GR-GRE/871-880

OEM PART NO
184492

ARY NO
2002001

HEYKEL KOZA DİŞLİ PULU
WASHER AND RING

ENGINE TYPE
GR-GRH/860-870 GR-GRE/871-880

OEM PART NO
254669

ARY NO
2002002

HEYKEL PİM SEKMANI
WASHER AND RING

ENGINE TYPE
GR-GRH/860-870 GR-GRE/871-880

OEM PART NO
234193

ARY NO
2002003

HİLAL MİL BURCU (22x20x20mm)
BUSHING

ENGINE TYPE
G/776-777GS /772 GR GRH/880 GR GRE 880 GR GRE871T

OEM PART NO
1372543 - 335683

ARY NO
2002004

AĞIR SERİ SENKROMENÇ HALKA.
RING GEAR

ENGINE TYPE
GR/801-900 GRS/890-900-920 R GRS/875 GRS-GRSO/895-905R

OEM PART NO
1118030 - 1790598

ARY NO
2002005

Our Parts are not original but perfectly interchangable with the O.E.M ones. All original equipment manufacturer's names, numbers, symbols and descriptions used in this catalogue are for reference purposes only.

AĞIR SERİ HALKA YAY, PİM VE BİLYA TAKIMI
REPAIR KIT

ENGINE TYPE
GR/801-900 GRS/890-900-920 R GRS/875 GRS-GRSO/895-905R

OEM PART NO
2002006

ARY NO
2002006

SENKROMENÇ YAPRAK DİŞLİ (AĞIR)
ENGAGING RING

ENGINE TYPE
GR/801-900 GRS/890-900-920R

OEM PART NO
1323147

ARY NO
2002007

SENKROMENÇ YAPRAK DİŞLİ (SERİ)
ENGAGING RING

ENGINE TYPE
GR/801-900 GRS/890-900-920R

OEM PART NO
1883354 - 1789444

ARY NO
2002008

AĞIR SERİ SENKROMENÇ FRENLEME
SYNCHRONIZING RING

ENGINE TYPE
GR/801-900 GRS/890-900-920R

OEM PART NO
1395624 - 1118032 - 1400770

ARY NO
2002009

SENKROMENÇ FRENLEME
SYNCHRONIZING RING

ENGINE TYPE
GR/801-900R GRS/890-900-920R GRH/880 NEW

OEM PART NO
1438526 - 381227 - 1438525

ARY NO
2002010

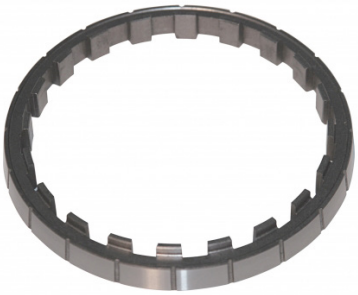

Our Parts are not original but perfectly interchangable with the O.E.M ones. All original equipment manufacturer's names, numbers, symbols and descriptions used in this catalogue are for reference purposes only.

1.VİTES DELİKLİ FRENLEME
SYNCHRONIZING CONE

ENGINE TYPE
GR/801-900R GRS/890-900-920R GRH/880 NEW

OEM PART NO
1466318 - 1383895 - 1818323 - 1383896

ARY NO
2002011

SENKROMENÇ FRENLEME
SYNCHRONIZING CONE

ENGINE TYPE
GR/801-900R GRS/890-900-920R GRH/880 NEW

OEM PART NO
1529950 - 1401620

ARY NO
2002012

SENKROMENÇ FRENLEME TIRNAKLI SAÇ
RING

ENGINE TYPE
GR/801-900R GRS/890-900-920R GRH/880 NEW

OEM PART NO
1533848 - 1401622

ARY NO
2002013

SENKROMENÇ HALKA
ENGAGING SLEEVE

ENGINE TYPE
GR/801-900 GR-GRH/880 GRS/890-900-920R

OEM PART NO
1529939 - 1111295 - 369906 - 371692

ARY NO
2002014

1.VİTES SENKROMENÇ
COUPLING DISC

ENGINE TYPE
GR/801-900R GRS/890-900-920R

OEM PART NO
1300061

ARY NO
2002015

Our Parts are not original but perfectly interchangable with the O.E.M ones. All original equipment manufacturer's names, numbers, symbols and descriptions used in this catalogue are for reference purposes only.

1.VİTES SENKROMENÇ PİM VE SEKMAN TAKIMI
REPAIR KIT

ENGINE TYPE
GR/801-900R GRS/890-900-920R

OEM PART NO
2002016 - 2063266 - 1340002 - 383138 - 1818496

ARY NO
2002016

3./4. VİTES YILDIZ DİŞLİ
GUIDE SLEEVE

ENGINE TYPE
3./4. VİTES YILDIZ DİŞLİ

OEM PART NO
1121658

ARY NO
2002017

3./4. VİTES YILDIZ DİŞLİ YAY,FİŞEK VE BİLYA TAKIMI
REPAIR KIT

ENGINE TYPE
GR/801-900R GRH/900

OEM PART NO
2002018 - 374334 - 369910 - 369911

ARY NO
2002018

SENKROMENÇ FRENLEME
SYNCHRONIZING CONE

ENGINE TYPE
GR/801-900 GR-GRH/880 GRS/890-900-920R

OEM PART NO
1756447 - 1382465 - 1395623 - 1370151 - 1380409

ARY NO
2002019

GERİ VİTES DİŞLİSİ
REVERSE GEAR

ENGINE TYPE
GR-GRH/900

OEM PART NO
1111899

ARY NO
2002020

Our Parts are not original but perfectly interchangable with the O.E.M ones. All original equipment manufacturer's names, numbers, symbols and descriptions used in this catalogue are for reference purposes only.

C VİTES DİŞLİSİ
GEAR LOW

ENGINE TYPE
GR-GRH/900

OEM PART NO
1109592

ARY NO
2002021

GERİ VİTES HALKASI
SLIDING SLEEVE

ENGINE TYPE
GR/900 R GRS/890-900-920 R

OEM PART NO
378646

ARY NO
2002022

1.VİTES DİŞLİSİ
GEAR 1st

ENGINE TYPE
GR-GRH/900 R

OEM PART NO
1846635 - 1109590

ARY NO
2002023

2.VİTES DİŞLİSİ
GEAR 2nd

ENGINE TYPE
GR-GRH/900 R

OEM PART NO
1109588

ARY NO
2002024

3.VİTES DİŞLİSİ
GEAR 3rd

ENGINE TYPE
GR-GRH/900 R

OEM PART NO
1109586

ARY NO
2002025

Our Parts are not original but perfectly interchangable with the O.E.M ones. All original equipment manufacturer's names, numbers, symbols and descriptions used in this catalogue are for reference purposes only.

1.VİTES DİŞLİ KARŞIĞILI
GEAR 1st

ENGINE TYPE
GR-GRH/900 R

OEM PART NO
1322293

ARY NO
2002026

2.VİTES DİŞLİ KARŞILIĞI
GEAR 2nd

ENGINE TYPE
GR-GRH/900 R

OEM PART NO
1322292

ARY NO
2002027

3.VİTES DİŞLİ KARŞILIĞI
GEAR 3rd

ENGINE TYPE
GR-GRH/900 R

OEM PART NO
1322291

ARY NO
2002028

PRİZDİREK DİŞLİ KARŞILIĞI
GEAR

ENGINE TYPE
GR-GRH/900 R

OEM PART NO
1322290

ARY NO
2002029

GÜNEŞ DİŞLİSİ
SUN GEAR

ENGINE TYPE
GR/801-900 GRS/890-900-920 GRH/900

OEM PART NO
1459308 - 1373175 - 1325348 - 1923810

ARY NO
2002030

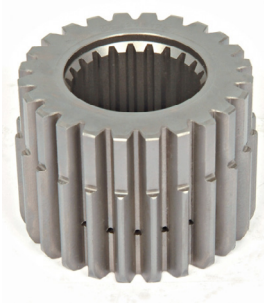

Our Parts are not original but perfectly interchangable with the O.E.M ones. All original equipment manufacturer's names, numbers, symbols and descriptions used in this catalogue are for reference purposes only.

TAKOZ DİŞLİ
SYNCHRONIZING HUB

ENGINE TYPE
GR-GRS/900 GRS/890-920 GRH/900

OEM PART NO
378627

ARY NO
2002031

SENKROMENÇ YAPRAK DİŞLİ
ENGAGING RING

ENGINE TYPE
GRS/890-900-920 GRS/900 R

OEM PART NO
1116475

ARY NO
2002032

SENKROMENÇ YAPRAK DİŞLİ
ENGAGING RING

ENGINE TYPE
GR/801-900 R GRS/890-900-920 R

OEM PART NO
1116477

ARY NO
2002033

1./2.-3. VİTES YILDIZ DİŞLİ
GUIDE SLEEVE

ENGINE TYPE
GRS/890-900-920 R

OEM PART NO
1405981 - 1300063

ARY NO
2002034

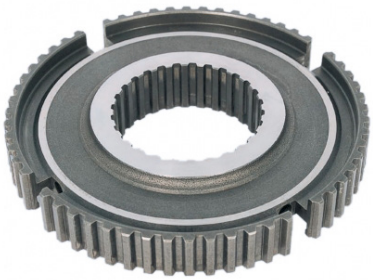

OVARDİRE YILDIZ DİŞLİ
GUIDE SLEEVE

ENGINE TYPE
GR/801-900R GRS/890-900

OEM PART NO
1305456 - 1376499

ARY NO
2002035

Our Parts are not original but perfectly interchangable with the O.E.M ones. All original equipment manufacturer's names, numbers, symbols and descriptions used in this catalogue are for reference purposes only.

PRİZDİREK
INPUT SHAFT

ENGINE TYPE
GR/900 R OLD

OEM PART NO
1109581

ARY NO
2002036

PRİZDİREK
INPUT SHAFT

ENGINE TYPE
GR/900 R NEW

OEM PART NO
1377308

ARY NO
2002037

KAMALI MİL
INPUT SHAFT

ENGINE TYPE
GR/900 R NEW

OEM PART NO
1387295

ARY NO
2002038

KAMALI MİL
INPUT SHAFT

ENGINE TYPE
GR/900 OLD

OEM PART NO
1325345

ARY NO
2002039

ALT GRUP MİLİ
COUNTER SHAFT

ENGINE TYPE
GR/900-900 R

OEM PART NO
1109595

ARY NO
2002040

Our Parts are not original but perfectly interchangable with the O.E.M ones. All original equipment manufacturer's names, numbers, symbols and descriptions used in this catalogue are for reference purposes only.

ALT GRUP MİLİ
COUNTER SHAFT

ENGINE TYPE
GRS/890-900 OLD

OEM PART NO
1373173 - 1116467

ARY NO
2002041

1.VİTES DİŞLİSİ
GEAR 1st

ENGINE TYPE
GRS/890-900 R OLD

OEM PART NO
1373172 - 1300064

ARY NO
2002042

KAMALI MİL
MAIN SHAFT

ENGINE TYPE
GRS/890-900-920 R

OEM PART NO
1900234 - 1382978 - 1325344

ARY NO
2002043

GÜNEŞ DİŞLİSİ
SUN GEAR

ENGINE TYPE
GR/801-900 R GRS/890-900-920 R NEW

OEM PART NO
1459309 - 1374100 - 1325347 - 1926235

ARY NO
2002044

TAKVİYE HEYKELİ KOZA DİŞLİSİ
PLANET PINION

ENGINE TYPE
GR/801-900 R GRS/890-900-920 R

OEM PART NO
1373174 - 389409

ARY NO
2002045

Our Parts are not original but perfectly interchangable with the O.E.M ones. All original equipment manufacturer's names, numbers, symbols and descriptions used in this catalogue are for reference purposes only.

TAKVİYE HEYKELİ KOZA DİŞLİ PİMİ
PLANET SHAFT

ENGINE TYPE
GR/801-900 R GRS/890-900-920 R

OEM PART NO
1318713

ARY NO
2002046

3.VİTES DİŞLİSİ (BİLYALI)
GEAR 3rd WITH BEARING

ENGINE TYPE
GRS/890-900 NEW

OEM PART NO
1367794

ARY NO
2002047

3.VİTES DİŞLİSİ
GEAR 3rd

ENGINE TYPE
GRS/890-900 NEW

OEM PART NO
1367794

ARY NO
2002048

3.VİTES DİŞLİ KARŞILIĞI
GEAR 3rd

ENGINE TYPE
GRS/890-900 NEW

OEM PART NO
1367796

ARY NO
2002049

C VİTES DİŞLİSİ
GEAR LOW

ENGINE TYPE
GRS-GRSH/900 OLD

OEM PART NO
378632

ARY NO
2002050

Our Parts are not original but perfectly interchangable with the O.E.M ones. All original equipment manufacturer's names, numbers, symbols and descriptions used in this catalogue are for reference purposes only.

C VİTES DİŞLİSİ
GEAR LOW

ENGINE TYPE
GRS/9020-920 R NEW

OEM PART NO
1394865

ARY NO
2002051

3.VİTES DİŞLİ KARŞILIĞI
GEAR 3rd

ENGINE TYPE
GRS/890-900 OLD

OEM PART NO
1116471

ARY NO
2002052

3.VİTES DİŞLİSİ (BİLYALI)
GEAR 3rd WITH BEARING

ENGINE TYPE
GRS/890-900 OLD

OEM PART NO
1116459

ARY NO
2002053

3.VİTES DİŞLİSİ
GEAR 3rd

ENGINE TYPE
GRS/890-900 OLD

OEM PART NO
1116459

ARY NO
2002054

2.VİTES DİŞLİ KARŞILIĞI
GEAR 2nd

ENGINE TYPE
GRS/890-900 GRSH/900

OEM PART NO
1116473

ARY NO
2002055

Our Parts are not original but perfectly interchangable with the O.E.M ones. All original equipment manufacturer's names, numbers, symbols and descriptions used in this catalogue are for reference purposes only.

ALT GRUP MİLİ
COUNTER SHAFT

ENGINE TYPE
GRS/890-900 R GRSH/900-920 R NEW

OEM PART NO
1393880 - 1408478

ARY NO
2002056

1.VİTES DİŞLİSİ
GEAR 1st

ENGINE TYPE
GRS/890-900 R GRSH/900-920 R NEW

OEM PART NO
1846636 - 1393876

ARY NO
2002057

GERİ VİTES DİŞLİSİ
REVERSE GEAR

ENGINE TYPE
GRS/890-900 R GRSH/900-920 R

OEM PART NO
378633

ARY NO
2002058

2.VİTES DİŞLİSİ
GEAR 2nd

ENGINE TYPE
GRS/890-900 R GRSH/900

OEM PART NO
1116461

ARY NO
2002059

HEYKEL KOZA DİŞLİ TAKIMI (5 Lİ)
PLANET REPAIR KIT

ENGINE TYPE
GR/801-900 R GRS/890 900 920 GRHGRSH/900

OEM PART NO
2002060 - 74530280

ARY NO
2002060

Our Parts are not original but perfectly interchangable with the O.E.M ones. All original equipment manufacturer's names, numbers, symbols and descriptions used in this catalogue are for reference purposes only.

GERİ VİTES DAİMİ İŞTİRAK DİŞLİSİ
REVERSE GEAR

ENGINE TYPE
GR/900 R

OEM PART NO
1111901

ARY NO
2002061

TABLA SENKROMENÇ DİŞLİSİ
COUPLING DISC

ENGINE TYPE
GR/801-900 GRS/890-900-920 GRSH/900

OEM PART NO
1323145

ARY NO
2002062

OVARDİRE DİŞLİSİ
GEAR (29 T)

ENGINE TYPE
GRS/890-900 R

OEM PART NO
1116457

ARY NO
2002063

OVARDİRE DİŞLİ KARŞILIĞI
GEAR

ENGINE TYPE
GRS/890-900 GRSH/900 R

OEM PART NO
1116469

ARY NO
2002064

1.VİTES DİŞLİSİ
GEAR 1st

ENGINE TYPE
GR/801-801 R

OEM PART NO
1846634 - 1104052

ARY NO
2002065

Our Parts are not original but perfectly interchangable with the O.E.M ones. All original equipment manufacturer's names, numbers, symbols and descriptions used in this catalogue are for reference purposes only.

GERİ VİTES DİŞLİSİ
REVERSE GEAR

ENGINE TYPE
GR/801-801 R

OEM PART NO
1104054

ARY NO
2002066

2.VİTES DİŞLİSİ
GEAR 2nd

ENGINE TYPE
GR/801-801 R

OEM PART NO
1853937 - 1302786

ARY NO
2002067

PRİZDİREK
INPUT SHAFT (35 T)

ENGINE TYPE
GR/801-801 R

OEM PART NO
1377309 - 1308531 - 1946956

ARY NO
2002068

PRİZDİREK DİŞLİ KARŞILIĞI
GEAR

ENGINE TYPE
GR/801-801 R

OEM PART NO
1303694 - 1946957

ARY NO
2002069

3.VİTES DİŞLİ KARŞILIĞI
GEAR

ENGINE TYPE
GR/801-801 R

OEM PART NO
1853934 - 1303695

ARY NO
2002070

Our Parts are not original but perfectly interchangable with the O.E.M ones. All original equipment manufacturer's names, numbers, symbols and descriptions used in this catalogue are for reference purposes only.

3.VİTES DİŞLİSİ
GEAR 3rd

ENGINE TYPE
GR/801-801 R

OEM PART NO
1853935 - 1302785

ARY NO
2002071

GERİ VİTES HALKASI
SLIDING SLEEVE

ENGINE TYPE
GR/801-801 R

OEM PART NO
1104058

ARY NO
2002072

GERİ VİTES YILDIZ DİŞLİ
GUIDE SLEEVE

ENGINE TYPE
GR/801-801 R

OEM PART NO
1104056

ARY NO
2002073

3.VE GERİ VİTES MASURA BİLYA ÇANAĞI
BEARING RACE 80X70X40 mm

ENGINE TYPE
GR/801-801 R

OEM PART NO
1104048

ARY NO
2002074

1./2.-3.VİTES DİŞLİ ARA PULU
WASHER

ENGINE TYPE
GR/801-900 GRH/900

OEM PART NO
1104049

ARY NO
2002075

Our Parts are not original but perfectly interchangable with the O.E.M ones. All original equipment manufacturer's names, numbers, symbols and descriptions used in this catalogue are for reference purposes only.

YILDIZ DİŞLİ
GUIDE SLEEVE

ENGINE TYPE
GR/801-900 OLD

OEM PART NO
1303442

ARY NO
2002076

PRİZDİREK
INPUT SHAFT

ENGINE TYPE
GRS/890-900-920 R GRSH/900

OEM PART NO
1377307 - 1305455

ARY NO
2002077

PRİZDİREK KEÇESİ
SEALING RING 55X75X9 mm

ENGINE TYPE
GR/801-900 GRS/890-900 R

OEM PART NO
1318388

ARY NO
2002078

GERİ VİTES MASURA BİLYA ÇANAĞI
BEARING RACE 80X65X46 mm

ENGINE TYPE
GR/890-900 GRS/890-900-920

OEM PART NO
1304853

ARY NO
2002079

KAMALI MİL
MAIN SHAFT

ENGINE TYPE
GR/801-801 R NEW

OEM PART NO
1387296

ARY NO
2002080

Our Parts are not original but perfectly interchangable with the O.E.M ones. All original equipment manufacturer's names, numbers, symbols and descriptions used in this catalogue are for reference purposes only.

KAMALI MİL
MAIN SHAFT

ENGINE TYPE
GR/801 OLD

OEM PART NO
1325346

ARY NO
2002081

SENKROMENÇ FRENLEME
SYNCHRONIZING CONE

ENGINE TYPE
GR/801-880 T

OEM PART NO
373272

ARY NO
2002082

SENKROMENÇ FRENLEME TIRNAKLI SAÇ
RING

ENGINE TYPE
GR/801-880 T

OEM PART NO
391804

ARY NO
2002083

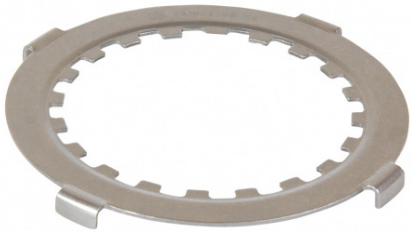

RETARDAR KÜÇÜK DİŞLİ
GEAR

ENGINE TYPE
GR/801 900R GRS 890R/ 900R- 920R GRSO 900R

OEM PART NO
1373704

ARY NO
2002084

RETARDER DİŞLİSİ BÜYÜK
GEAR

ENGINE TYPE
GR/801 R-900 R GRS/890R-900R-920 R GRSH/900R

OEM PART NO
1426758 - 1423286

ARY NO
2002085

Our Parts are not original but perfectly interchangable with the O.E.M ones. All original equipment manufacturer's names, numbers, symbols and descriptions used in this catalogue are for reference purposes only.

RETARDER PRİZDİREK
INPUT SHAFT

ENGINE TYPE
GR/801-900R GRS/890-900-920 R

OEM PART NO
1544408 - 1332008 - 1381295

ARY NO
2002086

RETARDER PRİZDİREK YAĞ SEKMANI
PISTON RING

ENGINE TYPE
GR/801-900R GRS/890-900-920 R

OEM PART NO
244182

ARY NO
2002087

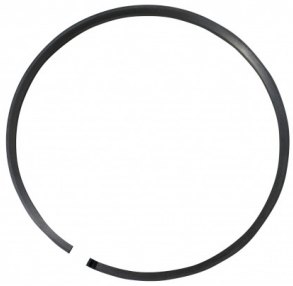

RETARDER PRİZDİREK SOMUNU
NUT

ENGINE TYPE
GR/801-900R GRS/890-900-920 R

OEM PART NO
1337266

ARY NO
2002088

PTO PRİZDİREK
INPUT SHAFT

ENGINE TYPE
GRS/890-900-920 R GRSH/900 R

OEM PART NO
1378579 - 1329536

ARY NO
2002089

PTO PRİZDİREK
INPUT SHAFT

ENGINE TYPE
GR/900 R

OEM PART NO
1378580 - 1324869

ARY NO
2002090

Our Parts are not original but perfectly interchangable with the O.E.M ones. All original equipment manufacturer's names, numbers, symbols and descriptions used in this catalogue are for reference purposes only.

PRİZDİREK YAĞ SEKMANI
PISTON RING

ENGINE TYPE
GR/801R-875R-905R,GR-GRS/890-895R,GR-GRS/900R-920RGRSHGRSO/900R GRS-GRSO/895R-905R

OEM PART NO
1515004 - 1102279

ARY NO
2002091

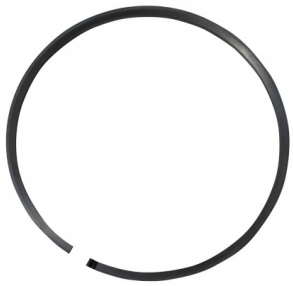

RETARDER PRİZDİREK SÜRÜCÜ
DRIVER

ENGINE TYPE
GR/9801R-900 R GRS/890R-900R-920R GRSO/900R

OEM PART NO
1516465 - 1337200

ARY NO
2002092

PTO BORU DİŞLİ
GEAR

ENGINE TYPE
EK/330-340 EK/630-640

OEM PART NO
1527253 - 1324866

ARY NO
2002093

PTO BASKI GÖBEĞİ
HUB

ENGINE TYPE
EK/330-340 EK/630-640

OEM PART NO
2002094

ARY NO
2002094

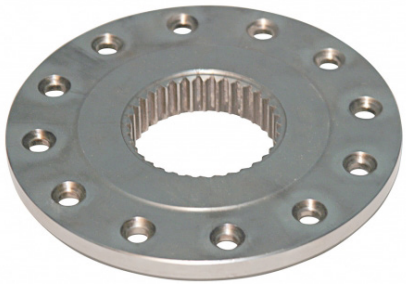

PTO DEBRİYAJ BİLYASI
RELEASE BEARING

ENGINE TYPE
EK/330-340 EK/630-640

OEM PART NO
1393162 - 1373276

ARY NO
2002095

Our Parts are not original but perfectly interchangable with the O.E.M ones. All original equipment manufacturer's names, numbers, symbols and descriptions used in this catalogue are for reference purposes only.

DEBRİYAJ BİLYASI
İRELEASE BEARING 90 mm

ENGINE TYPE
GR-GRS/890-900

OEM PART NO
1545062 - 1393161

ARY NO
2002096

DEBRİYAJ BİLYASI
RELEASE BEARING 80 mm

ENGINE TYPE
GR-GRS/890-900

OEM PART NO
1393163 - 1321260 - 1797431

ARY NO
2002097

ŞANZIMAN SOMUNU
NUT M 60 X 1.5

ENGINE TYPE
ALL

OEM PART NO
1461414 - 1114622

ARY NO
2002098

ŞANZIMAN SOMUNU
NUT M 44 X 1.5

ENGINE TYPE
ALL

OEM PART NO
1461417 - 1302791

ARY NO
2002099

ŞANZIMAN SOMUNU
NUT M 44 X 1.5

ENGINE TYPE
ALL

OEM PART NO
1461416 - 1114314

ARY NO
20020100

Our Parts are not original but perfectly interchangable with the O.E.M ones. All original equipment manufacturer's names, numbers, symbols and descriptions used in this catalogue are for reference purposes only.

DEBRİYAJ ÇATAL BİLYA VE PİMİ
BEARING

ENGINE TYPE
GR-GRS/890-900 R EK/300-310-330-340 EK/630-640

OEM PART NO
355708

ARY NO
20020101

DEBRİYAJ ÇATAL BİLYA VE PİMİ
BEARING

ENGINE TYPE
GR/801-900 GRS/890-900R

OEM PART NO
1753479 - 1335485

ARY NO
20020102

HİLAL PABUCU AĞIR SERİ (MOLİBDEN)
SLIDE MOLYBDENUM

ENGINE TYPE
ALL

OEM PART NO
1305676

ARY NO
20020103

HİLAL PABUCU AĞIR SERİ (PLASTİC)
SLIDE PLASTIC

ENGINE TYPE
ALL

OEM PART NO
1305676

ARY NO
20020104

SENKROMENÇ ARA MAŞONU (17 mm)
WASHER

ENGINE TYPE
GR/801-900 GRS/890-900-920

OEM PART NO
1113911

ARY NO
20020105

Our Parts are not original but perfectly interchangable with the O.E.M ones. All original equipment manufacturer's names, numbers, symbols and descriptions used in this catalogue are for reference purposes only.

SENKROMENÇ AYAR RAYNELİ 0.20/0.30/ 0.40 MM
SHIM 0.20 - 0.25 - 0.30 - 0.40 mm

ENGINE TYPE
GR/801-900 GRS/890-900-920

OEM PART NO
1113913

ARY NO
20020106

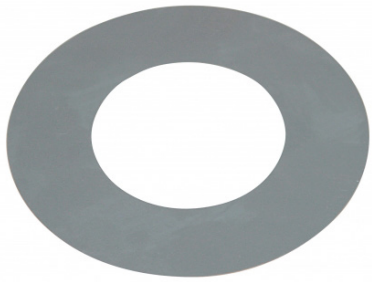

SENKROMENÇ AYAR RAYNELİ 0.80/1.00 MM
SHIM 0.80 - 1.00 mm

ENGINE TYPE
GR/801-900 GRS/890-900-920

OEM PART NO
1113914

ARY NO
20020107

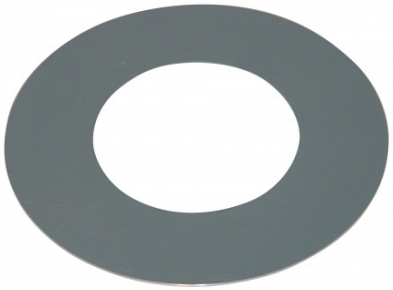

PRİZDİREK KEÇE KAPAĞI
COVER

ENGINE TYPE
GR-GRS/900R NEW

OEM PART NO
1515430

ARY NO
20020108

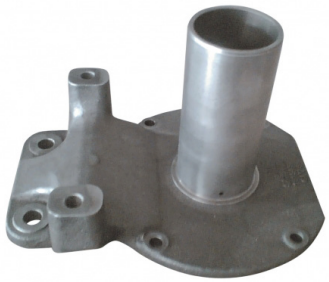

DEBRİYAJ BİLYASI
RELEASE BEARING

ENGINE TYPE
GR-GRS/900R NEW

OEM PART NO
1851631 - 1749125 - 1728165

ARY NO
20020109

DEBRİYAJ BİLYASI PUL TAKIMI
MOUNTING KIT

ENGINE TYPE
GR-GRS/900R NEW

OEM PART NO
1749126

ARY NO
20020110

Our Parts are not original but perfectly interchangable with the O.E.M ones. All original equipment manufacturer's names, numbers, symbols and descriptions used in this catalogue are for reference purposes only.

ŞANZIMAN YAĞ POMPASI
OIL PUMP

ENGINE TYPE
GR/801 GR-GRS/890-900-920

OEM PART NO
1426449 - 1120646

ARY NO
20020111

PRİZDİREK KEÇE KAPAK BORUSU
SUPPORT SLEEVE

ENGINE TYPE
GR/801-801R GR-GRS/900 GRH/900

OEM PART NO
1103934

ARY NO
20020112

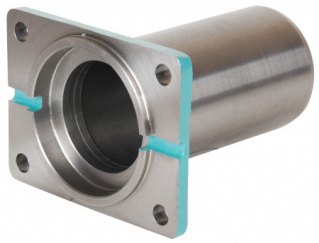

DEBRİYAJ BİLYASI PUL TAKIMI
MOUNTING KIT

ENGINE TYPE
GR-GRS/890-900 OLD

OEM PART NO
1341683

ARY NO
20020113

DEBRİYAJ BİLYA SEKMANI
PISTON RING

ENGINE TYPE
GR/801-900 GRS/890-900 OLD

OEM PART NO
1390025

ARY NO
20020114

3.VİTES DİŞLİSİ BİLYA AYAR RAYNELİ 20 MM 30MM
SHIM 0.20 - 0.30 mm

ENGINE TYPE
GRS/895R-890R-900RGRS/905R-920R
GRSO/895R-900R-905 GRSH/900R

OEM PART NO
1104069

ARY NO
20020115

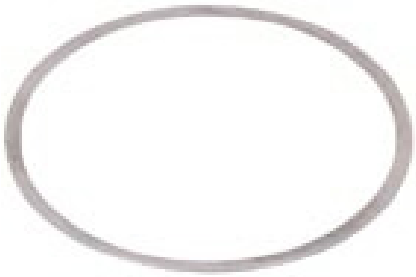

Our Parts are not original but perfectly interchangable with the O.E.M ones. All original equipment manufacturer's names, numbers, symbols and descriptions used in this catalogue are for reference purposes only.

3.VİTES DİŞLİSİ BİLYA AYAR RAYNELİ 40 MM 50MM
SHIM 0.40 - 0.50 mm

ENGINE TYPE
GRS/895R-890R-900RGRS/905R-920R
GRSO/895R-900R-905 GRSH/900R

OEM PART NO
1104070 - 1104071

ARY NO
20020116

3.VİTES DİŞLİSİ BİLYA ARA MAŞANU 9.50 MM
SPACER WASHER

ENGINE TYPE
GRS/895R-890R-900RGRS/905R-920R
GRSO/895R-900R-905 GRSH/900R

OEM PART NO
1302731

ARY NO
20020117

3.VİTES DİŞLİSİ BİLYA ARA MAŞANU 9.52 MM
SPACER WASHER

ENGINE TYPE
GRS/895R-890R-900RGRS/905R-920R
GRSO/895R-900R-905 GRSH/900R

OEM PART NO
1302732

ARY NO
20020118

3.VİTES DİŞLİSİ BİLYA ARA MAŞANU 9.54 MM
SPACER WASHER

ENGINE TYPE
GRS/895R-890R-900RGRS/905R-920R
GRSO/895R-900R-905 GRSH/900R

OEM PART NO
1302733

ARY NO
20020119

3.VİTES DİŞLİSİ BİLYA ARA MAŞANU 9.56 MM
SPACER WASHER

ENGINE TYPE
GRS/895R-890R-900RGRS/905R-920R
GRSO/895R-900R-905 GRSH/900R

OEM PART NO
1302734

ARY NO
20020120

Our Parts are not original but perfectly interchangable with the O.E.M ones. All original equipment manufacturer's names, numbers, symbols and descriptions used in this catalogue are for reference purposes only.

3.VİTES DİŞLİSİ BİLYA ARA MAŞANU 9.58 MM
SPACER WASHER

ENGINE TYPE
GRS/895R-890R-900RGRS/905R-920R
GRSO/895R-900R-905 GRSH/900R

OEM PART NO
1302735

ARY NO
20020121

AĞIR SERİ ORİNG TAMİR TAKIMI
REPAIR KIT

ENGINE TYPE
GR/801-900 GRS/890-900-920 NEW

OEM PART NO
20020122

ARY NO
20020122

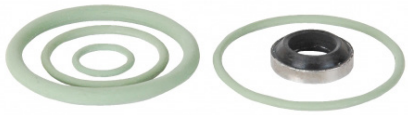

AĞIR SERİ ORİNG TAMİR TAKIMI
REPAIR KIT

ENGINE TYPE
GR/801-900 GRS/890-900-920 OLD

OEM PART NO
20020123

ARY NO
20020123

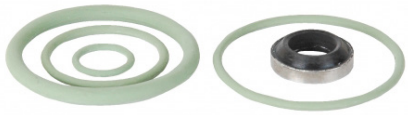

RETARDER DİŞLİ BİLYASI
ROLLER BEARING

ENGINE TYPE
GR-GRS/900R GRS/920R GRSHGRSO/900R

OEM PART NO
1548817 - 361043

ARY NO
20020124

RETARDER DİŞLİ MİLİ AYAR RAYNELİ 0.40 / 30/ 0.25MM
SHIM 0.40 - 0.30 - 0.25 mm

ENGINE TYPE
GR/801R-900 R GRS/890R-900R-920 R GRSH/900R

OEM PART NO
1308170 - 1308171 - 1308172

ARY NO
20020125

Our Parts are not original but perfectly interchangable with the O.E.M ones. All original equipment manufacturer's names, numbers, symbols and descriptions used in this catalogue are for reference purposes only.

RÖTERDAR DİŞLİ AYAR PULU
THRUST WASHER 40.3X50.0X2.3mm

ENGINE TYPE
GR/801R-900 R GRS/890R-900R-920 R GRSH/900R

OEM PART NO
1308168

ARY NO
20020126

VİTES KİLİTLEME YAY FİŞEK TAKIMI
REPAIR KIT

ENGINE TYPE
GR/801R-900 R GRS/890R-900R-920 R GRSH/900R

OEM PART NO
20020127

ARY NO
20020127

RETERDAR İÇ ROTAR DİŞLİSİ
INNER ROTOR (RETARDER)

ENGINE TYPE
GR 801R 900R GRS 890R 900R 920R GRSO 900R

OEM PART NO
1424739 - 1307981

ARY NO
20020128

RETERDAR DIŞ ROTAR DİŞLİSİ
OUTER ROTOR (RETARDER)

ENGINE TYPE
GR 801R 900R GRS 890R 900R 920R GRSO 900R

OEM PART NO
1424740 - 1347340

ARY NO
20020129

C VİTES MASURA BİLYA ÇANAĞI
BEARING RACE

ENGINE TYPE
GR 900R GRS 900R 920R GRSO GRSH 900R

OEM PART NO
1304852

ARY NO
20020130

Our Parts are not original but perfectly interchangable with the O.E.M ones. All original equipment manufacturer's names, numbers, symbols and descriptions used in this catalogue are for reference purposes only.

KİLOMETRE DEVİR SACI
PULSE WHEEL

ENGINE TYPE
GR 801R 900R GRS 890R 900R 920R GRSH 900

OEM PART NO
1426759

ARY NO
20020131

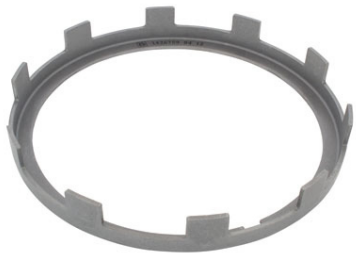

SERİ SENK.YAPRAK DİŞLİ
ENGAGING RING

ENGINE TYPE
GR 801R 900R GRS 890R 900R 920R GRSH 900

OEM PART NO
1927003

ARY NO
20020132

AĞIR SERİ SENK.FRENLEME
SYNCHRONIZING RING

ENGINE TYPE
GR801 875R 905R GRS895R905R GRSO905R925R NEW

OEM PART NO
1925293

ARY NO
20020133

PRİZDİREK VE KAMALI MİL ÜST BİLYASI
ROLLER BEARING

ENGINE TYPE
GR801R 875R 900R 905R GRS890R 895R 900R 905R 920R GRSO895R 900R 905R 925R

OEM PART NO
1327878

ARY NO
20020134

GRUP MİLİ ÖN BİLYA
ROLLER BEARING

ENGINE TYPE
GR801R 875R 900R 905R GRS890R 895R 900R 905R 920R GRSO895R 900R 905R 925R

OEM PART NO
1903570 - 374330 - 1534829

ARY NO
20020135

Our Parts are not original but perfectly interchangable with the O.E.M ones. All original equipment manufacturer's names, numbers, symbols and descriptions used in this catalogue are for reference purposes only.

GRUP BİLYASI ARKA
ROLLER BEARING

ENGINE TYPE
GR801 875R 900R 905R GRS890R 895R 900R 905R 920R GRSO895R 900R 905R 925R

OEM PART NO
1357711

ARY NO
20020136

OVARDİRE MASURA BİLYA
NEEDLE BEARING

ENGINE TYPE
GRS890R 895R GRS900R 905R 920R GRSO900R 905R 925R

OEM PART NO
372778

ARY NO
20020137

2./3. GERİ VE C VİTES MASURA BİLYA
NEEDLE BEARING

ENGINE TYPE
GR/801R-900R GRS/890R-900R-920R GRSO-900R

OEM PART NO
378628

ARY NO
20020138

3.VİTES DİŞLİ BİLYASI
ROLLER BEARING

ENGINE TYPE
GRS890R 895R GRS900R 905R 920R GRSO900R 905R 925R

OEM PART NO
1548056 - 392996

ARY NO
20020139

1. VİTES SENK.FRENLEME KİTİ
SYNCHRONIZING KIT 1st

ENGINE TYPE
GRS/900

OEM PART NO
20020140

ARY NO
20020140

1300061-1pcs + 1438526-1pcs + 1466318-1pcs + 1529950-1pcs + 1401622-1pcs + 2002016-1pcs

Our Parts are not original but perfectly interchangable with the O.E.M ones. All original equipment manufacturer's names, numbers, symbols and descriptions used in this catalogue are for reference purposes only.

ŞANZUMAN ÇIKIŞ KEÇESİ
OIL SEAL

ENGINE TYPE
GRS/895R-890R-900RGRS/905R-920R
GRSO/895R-900R-905 GRSH/900R

OEM PART NO
1502384 - 1393331

ARY NO
20020141

RETARDAR PRİZDİREK BİLYASI
ROLLER BEARING

ENGINE TYPE
GR 900. GRS 900

OEM PART NO
345835

ARY NO
20020142

RÖTERDAR DİŞLİ KİTİ
RETARDER GEAR KIT

ENGINE TYPE
GR 900. GRS 900

OEM PART NO
20020143 - 1756447 - 1382465 - 1395623 - 1370151 - 1380409

ARY NO
20020143

GERİ VE C VİTES HİLAL PAPUCU
SLIDING PAD

ENGINE TYPE
GRS/890R-900R-920R GR-GRSOGRSH/900R

OEM PART NO
1423958 - 1105283

ARY NO
20020144

1./2.3. VİTES VE OVARDİRE HİLAL PAPUCU
SLIDING PAD

ENGINE TYPE
GRS/890R-900R-920R GR-GRSOGRSH/900R

OEM PART NO
20020145

ARY NO
20020145

Our Parts are not original but perfectly interchangable with the O.E.M ones. All original equipment manufacturer's names, numbers, symbols and descriptions used in this catalogue are for reference purposes only.

1/2.VİTES MASURA BİLYA
NEEDLE BEARING

ENGINE TYPE
GR900R GRS890R 900R 920R GRSO900R

OEM PART NO
378616

ARY NO
20020146

GRUP MİLİ ARKA BİLYA AYAR PULU
THRUST WASHER 3.50 mm

ENGINE TYPE
GR/801-801R-900R GRS/890R-900R-920R GRSO-GRSH/900R

OEM PART NO
1104037

ARY NO
20020147

GRUP MİLİ ARKA BİLYA RAYNELİ 0,40 0.30 0.25 MM
SHIM 0.40 - 0.30 - 0.25 mm

ENGINE TYPE
GR/801-801R-900R GRS/890R-900R-920R GRSO-GRSH/900R

OEM PART NO
1104036 - 1104035 - 1104034

ARY NO
20020148

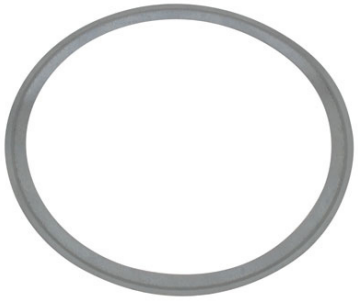

KAMALI MİL ARKA BİLYA AYAR PULU 1,50MM
THRUST WASHER 1.50 mm

ENGINE TYPE
GR/801-801R-900R GRS/890R-900R-920R GRSO-GRSH/900R

OEM PART NO
378640

ARY NO
20020149

KAMALI MİL ARKA BİLYA RAYNELİ 0,40 0.30 0.25 MM
SHIM 0.40 - 0.30 - 0.25 mm

ENGINE TYPE
GR/801-801R-900R GRS/890R-900R-920R GRSO-GRSH/900R

OEM PART NO
378639 - 378638 - 378637

ARY NO
20020150

Our Parts are not original but perfectly interchangable with the O.E.M ones. All original equipment manufacturer's names, numbers, symbols and descriptions used in this catalogue are for reference purposes only.

BEYİN AKS BİLYA ÇANAĞI
BEARING RACE 65X55X29 mm

ENGINE TYPE
RB/652

OEM PART NO
202216

ARY NO
20020151

DİFRANSİYEL BEYİN DİŞLİSİ (BÜYÜK)
GEAR

ENGINE TYPE
R-RB/652

OEM PART NO
244367

ARY NO
20020152

DİFRANSİYEL BEYİN DİŞLİSİ (KÜÇÜK)
GEAR

ENGINE TYPE
R-RB/652

OEM PART NO
244384

ARY NO
20020153

DİFRANSİYEL BEYİN DİŞLİSİ (KÜÇÜK)
GEAR

ENGINE TYPE
RBP/830/831/832

OEM PART NO
264834

ARY NO
20020154

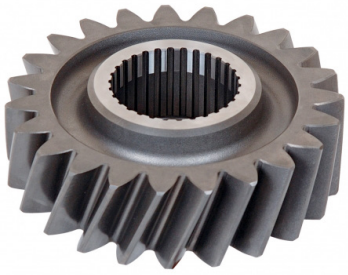

DİFRANSİYEL BEYİN DİŞLİSİ (BÜYÜK)
GEAR

ENGINE TYPE
RBP/830/831/832

OEM PART NO
264833

ARY NO
20020155

Our Parts are not original but perfectly interchangable with the O.E.M ones. All original equipment manufacturer's names, numbers, symbols and descriptions used in this catalogue are for reference purposes only.

DİFRANSİYEL BEYİN KOZA DİŞLİ TAKIMI
PLANET PINION (11 T)

ENGINE TYPE
RBP/830/831/832

OEM PART NO
264876

ARY NO
20020156

DİFRANSİYEL BEYİN KOZA DİŞLİ TAKIMI (6 LI)
PLANET PINION (10 T)

ENGINE TYPE
RB/652 RBP/652

OEM PART NO
315633

ARY NO
20020157

DİFRANSİYEL BEYİN GÜNEŞ DİŞLİSİ
SUN GEAR (24 T)

ENGINE TYPE
RB/652 RBP/652

OEM PART NO
244358

ARY NO
20020158

DİFRANSİYEL BEYİN GÜNEŞ DİŞLİSİ KAFADAN CERLİ
SUN GEAR (27 T)

ENGINE TYPE
RBP/830-831-832

OEM PART NO
264875

ARY NO
20020159

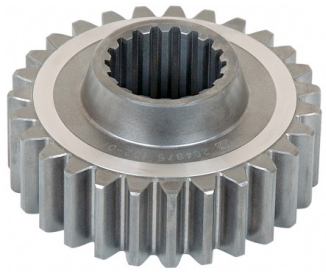

BEYİN ŞAPKALI AKS
SHAFT WITH FLANGE (22 T)

ENGINE TYPE
RB/652

OEM PART NO
1111172 - 274472 - 1105998 - 384389

ARY NO
20020160

Our Parts are not original but perfectly interchangable with the O.E.M ones. All original equipment manufacturer's names, numbers, symbols and descriptions used in this catalogue are for reference purposes only.

BEYİN ŞAPKALI AKS SHAFT WITH FLANGE (24 T)
SHAFT WITH FLANGE (24 T)

ENGINE TYPE
RBP/831-832

OEM PART NO
1328118

ARY NO
20020161

BEYİN ŞAPKALI AKS SHAFT WITH FLANGE (22 T)
SHAFT WITH FLANGE (22 T)

ENGINE TYPE
RBP/830-831

OEM PART NO
390480 - 274138

ARY NO
20020162

ÇEMBER DİŞLİ RING WHEEL (54 T)
RING WHEEL (54 T)

ENGINE TYPE
RBP/830-831-832

OEM PART NO
264877

ARY NO
20020163

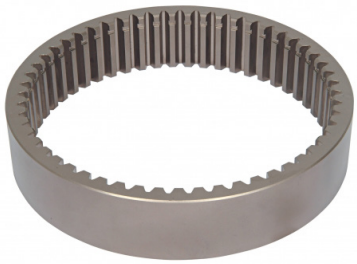

BEYİN AKS MİLİ 661 MM
AXLE HALF SHAFT (661 mm) M50X1.5mm

ENGINE TYPE
RB/652

OEM PART NO
387922 - 244362

ARY NO
20020164

BEYİN AKS MİLİ
AXLE HALF SHAFT (671 mm) M50X1.5mm

ENGINE TYPE
RBP/830-831-832

OEM PART NO
387955

ARY NO
20020165

Our Parts are not original but perfectly interchangable with the O.E.M ones. All original equipment manufacturer's names, numbers, symbols and descriptions used in this catalogue are for reference purposes only.

ŞAFT MAFSAL İSTAVROZ TAKIMI 57mm - 164mm
SPIDER KIT 57mm. 164mm

ENGINE TYPE
93-112-113-142

OEM PART NO
1541071 - 390225 - 1766467

ARY NO
20020166

ŞAFT MAFSAL İSTAVROZ TAKIMI (VİDALI)
SPIDER KIT and SCREW 57mm. 164mm

ENGINE TYPE
93-112-113-142

OEM PART NO
1797425

ARY NO
20020167

ŞAFT MAFSAL İSTAVROZ TAKIMI 48mm - 161.20mm
SPIDER KIT 48mm. 161.20mm

ENGINE TYPE
113-124 BUS

OEM PART NO
1541070

ARY NO
20020168

ŞAFT MAFSAL İSTAVROZ TAKIMI
SPIDER KIT 48mm. 161.20mm

ENGINE TYPE
113-124 BUS

OEM PART NO
1797424

ARY NO
20020169

ÇEMBER DİŞLİ
RING WHEEL (48 T)

ENGINE TYPE
RB/652 OLD

OEM PART NO
1102871

ARY NO
20020170

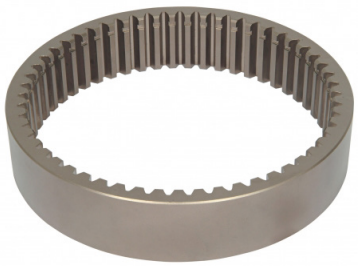

Our Parts are not original but perfectly interchangable with the O.E.M ones. All original equipment manufacturer's names, numbers, symbols and descriptions used in this catalogue are for reference purposes only.

ÇEMBER DİŞLİ
RING WHEEL (48 T)

ENGINE TYPE
R/653 RB/652

OEM PART NO
184808

ARY NO
20020171

İSTAVROZ DİŞLİ TAKIMI
DIFFERENTIAL GEAR KIT

ENGINE TYPE
R/770-780 RV/760-761

OEM PART NO
20020172

ARY NO
20020172

AKS DİŞLİSİ
SIDE GEAR (18 T)

ENGINE TYPE
R/770-780 RV/760-761

OEM PART NO
1519391 - 1103474

ARY NO
20020173

AKS DİŞLİSİ
SIDE GEAR (18 T)

ENGINE TYPE
R/641-642-653 R/770-780 RV/654-760-761 RB/652

OEM PART NO
1519390 - 194041

ARY NO
20020174

İSTAVROZ KONİK DİŞLİ
SIDE PINION (11 T)

ENGINE TYPE
R/641-642-653 R/770-780 RV/654-760-761 RB/652

OEM PART NO
1519392 - 164417

ARY NO
20020175

Our Parts are not original but perfectly interchangable with the O.E.M ones. All original equipment manufacturer's names, numbers, symbols and descriptions used in this catalogue are for reference purposes only.

İSTAVROZ ÇATALI
SPIDER

ENGINE TYPE
R/641-642-653 R/770-780 RV/654-760-761 RB/652

OEM PART NO
1785125 - 1450720

ARY NO
20020176

BEYİN İSTAVROZ KİTİ
DIFFERENTIAL HALF HOUSING

ENGINE TYPE
RB/662 RBP/735-835

OEM PART NO
1788767 - 1425522

ARY NO
20020177

BEYİN MİLİ
SHAFT

ENGINE TYPE
RB/662 RBP/735-835

OEM PART NO
1857633 - 1510229 - 1788832 - 2018788 - 1936438

ARY NO
20020178

BEYİN DİŞLİ PULU (SARI)
WASHER BRASS

ENGINE TYPE
RB/660-662 RBP/730-735-835

OEM PART NO
1122989 - 1946057

ARY NO
20020179

BEYİN DİŞLİSİ (BURÇLU)
GEAR (31 T)

ENGINE TYPE
RBP/835

OEM PART NO
1408164 - 1408165

ARY NO
20020180

Our Parts are not original but perfectly interchangable with the O.E.M ones. All original equipment manufacturer's names, numbers, symbols and descriptions used in this catalogue are for reference purposes only.

BEYİN DİŞLİSİ (BURÇLU)
GEAR (29 T)

ENGINE TYPE
RBP/835

OEM PART NO
1745699 - 1787226

ARY NO
20020181

BEYİN DİŞLİ KARŞILIĞI
GEAR (31 T)

ENGINE TYPE
RBP/835

OEM PART NO
1408179

ARY NO
20020182

BEYİN DİŞLİ KARŞILIĞI
GEAR (29 T)

ENGINE TYPE
RBP/835

OEM PART NO
1745701

ARY NO
20020183

BEYİN DİŞLİ HALKASI
SLIDING CLUTCH

ENGINE TYPE
RBP/730-735-835 RB/660-662

OEM PART NO
1408221

ARY NO
20020184

BEYİN DİŞLİSİ KONİK
SUN GEAR (24 T)

ENGINE TYPE
RBP-RP/830-831 OLD

OEM PART NO
387901

ARY NO
20020185

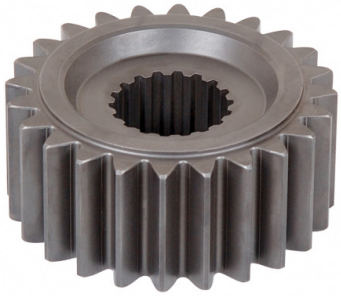

Our Parts are not original but perfectly interchangable with the O.E.M ones. All original equipment manufacturer's names, numbers, symbols and descriptions used in this catalogue are for reference purposes only.

GÜNEŞ DİŞLİ KAFADAN CERLİ
SUN GEAR (24 T)

ENGINE TYPE
RBP-RP/830-831 NEW

OEM PART NO
1103346

ARY NO
20020186

CER KOZA DİŞLİ KAFADAN CERLİ
SIDE GEAR (10 T)

ENGINE TYPE
RBP-RP/830-831

OEM PART NO
390311

ARY NO
20020187

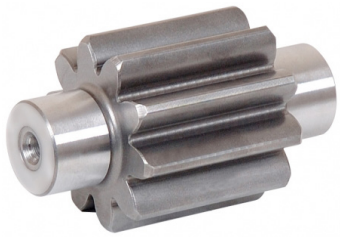

CER GÜNEŞ DİŞLİ
GEAR (28 T)

ENGINE TYPE
RBP-RP/832

OEM PART NO
1352800

ARY NO
20020188

CER KOZA DİŞLİ KAFADAN CERLİ
SIDE GEAR (12 T)

ENGINE TYPE
RBP-RP/832

OEM PART NO
1117809

ARY NO
20020189

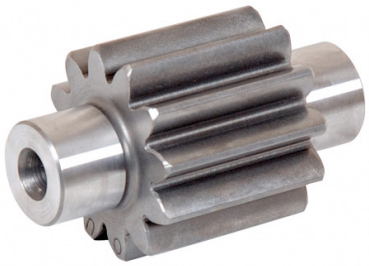

CER TEPSİ DİŞLİ KAFADAN CERLİ (KOMPLE)
CARRIER HUB (COMPLETE)

ENGINE TYPE
RBP-RP/832

OEM PART NO
1367130

ARY NO
20020190

Our Parts are not original but perfectly interchangable with the O.E.M ones. All original equipment manufacturer's names, numbers, symbols and descriptions used in this catalogue are for reference purposes only.

CER TEPSİ DİŞLİ KAFADAN CERLİ
CARRIER HUB

ENGINE TYPE
RBP-RP/830-831

OEM PART NO
1367083 - 1333512

ARY NO
20020191

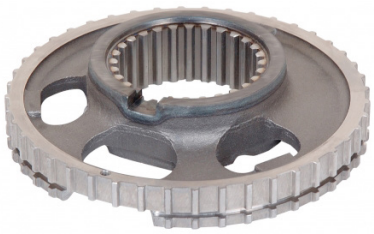

CER TEPSİ DİŞLİ KAFADAN CERLİ
CARRIER HUB

ENGINE TYPE
RBP-RP/832

OEM PART NO
1362270

ARY NO
20020192

İSTAVROZ KUTU VİDASI YILDIZ BAŞLI
SCREW M16 X 90 X 1.5 mm

ENGINE TYPE
R/560-660-780-782 RB/660

OEM PART NO
1525451

ARY NO
20020193

AYNA MAHRUTİ BAĞLANTI VİDASI
SCREW M18 X 60 X 1.5 mm

ENGINE TYPE
R/560-660-780-782 RB/660-662 RV/761

OEM PART NO
1527209 - 1386225

ARY NO
20020194

AYNA MAHRUTİ BAĞLANTI SOMUNU
NUT M18 X 1.5mm

ENGINE TYPE
R/560-660-780-782 RB/660-662 RV/761

OEM PART NO
394852

ARY NO
20020195

Our Parts are not original but perfectly interchangable with the O.E.M ones. All original equipment manufacturer's names, numbers, symbols and descriptions used in this catalogue are for reference purposes only.

İSTAVROZ DİŞLİ PULU
THRUST WASHER

ENGINE TYPE
R/770-780-782 RV/761

OEM PART NO
1116848

ARY NO
20020196

ÇAMUR TAKVİYE BORU DİŞLİ
HUB

ENGINE TYPE
R/770-780-782 NEW

OEM PART NO
1103386

ARY NO
20020197

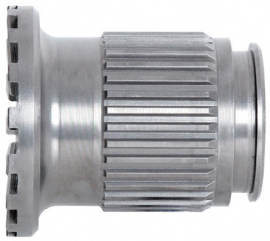

ÇAMUR TAKVİYE BORU DİŞLİ
HUB

ENGINE TYPE
R/641-642 RV/760 OLD

OEM PART NO
372309

ARY NO
20020198

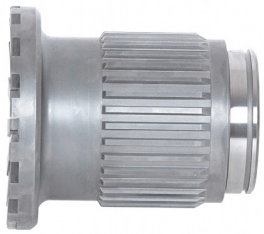

DİFRANSİYEL SOMUNU
NUT

ENGINE TYPE
RB/652 RBP/830-831-832

OEM PART NO
244377

ARY NO
20020199

AKS DİŞLİ PULU KÜÇÜK
THRUST WASHER

ENGINE TYPE
R/770-780-782 RV/761

OEM PART NO
1116698

ARY NO
20020200

Our Parts are not original but perfectly interchangable with the O.E.M ones. All original equipment manufacturer's names, numbers, symbols and descriptions used in this catalogue are for reference purposes only.

AKS DİŞLİ PULU BÜYÜK
THRUST WASHER

ENGINE TYPE
R/770-780-782 RV/761

OEM PART NO
1116699

ARY NO
20020201

AKS DİŞLİ PULU
THRUST WASHER

ENGINE TYPE
R/641-642-770

OEM PART NO
315554

ARY NO
20020202

AKS DİŞLİ PULU
THRUST WASHER

ENGINE TYPE
R/641-642-770

OEM PART NO
314877

ARY NO
20020203

İSTAVROZ DİŞLİ PULU
THRUST WASHER

ENGINE TYPE
R/770-780-782 RV/761

OEM PART NO
314876

ARY NO
20020204

AKS DİŞLİ PULU
THRUST WASHER

ENGINE TYPE
RP/831-832 RBP/831-832

OEM PART NO
315485 - 1377974

ARY NO
20020205

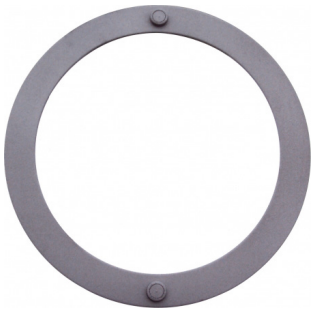

Our Parts are not original but perfectly interchangable with the O.E.M ones. All original equipment manufacturer's names, numbers, symbols and descriptions used in this catalogue are for reference purposes only.

İSTAVROZ DİŞLİ PULU KONİK
THRUST WASHER

ENGINE TYPE
RP/831-832 RBP/831-832

OEM PART NO
315486 - 1377975

ARY NO
20020206

İSTAVROZ KUTUSU VİDA PULU
THRUST WASHER

ENGINE TYPE
TYPE R560 660 780 782 RB-660

OEM PART NO
1525452

ARY NO
20020207

DEFRANSİYEL GİRİŞ KEÇESİ
OIL SEAL

ENGINE TYPE
GRS/895R-890R-900RGRS/905R-920R
GRSO/895R-900R-905 GRSH/900R

OEM PART NO
1502385 - 1386594

ARY NO
20020208

BEYİN AKS DİŞLİSİ BURÇLU
SHAFT

ENGINE TYPE
RB 660 RBP 730 731

OEM PART NO
1341137

ARY NO
20020209

MAHRUTİ KUYRUK BİLYASI
ROLLER BEARING

ENGINE TYPE
R/780-782 RP/831-832-835

OEM PART NO
1911809 - 264700

ARY NO
20020210

Our Parts are not original but perfectly interchangable with the O.E.M ones. All original equipment manufacturer's names, numbers, symbols and descriptions used in this catalogue are for reference purposes only.

MAHRUTİ UÇ BİLYA
ROLLER BEARING

ENGINE TYPE
R/780 - 782 RV / 761

OEM PART NO
1768383 - 1309596

ARY NO
20020211

MARUTİ BOĞAZ BİLYASI
ROLLER BEARING

ENGINE TYPE
R770 780 782 RP835

OEM PART NO
315465

ARY NO
20020212

İSTAVRUZ KUTUSU YAN KÜÇÜK BİLYA
ROLLER BEARING

ENGINE TYPE
R/780 - R/782

OEM PART NO
1309570

ARY NO
20020213

İSTAVRUZ KUTUSU YAN BÜYÜK BİLYA
ROLLER BEARING

ENGINE TYPE
RB/652-660-662 RBP/730-735-736 RBP/831-832-835

OEM PART NO
1728135 - 1309568

ARY NO
20020214

MAHRUTİ SOMUNU
NUT M 44 X 1.5

ENGINE TYPE
RB/652-660-662 RBP/730-735-736 RBP/831-832-835

OEM PART NO
1338267 - 375386

ARY NO
20020215

Our Parts are not original but perfectly interchangable with the O.E.M ones. All original equipment manufacturer's names, numbers, symbols and descriptions used in this catalogue are for reference purposes only.

BEYİN GRUP MİLİ
SHAFT

ENGINE TYPE
RB/660

OEM PART NO
1422488 - 1336288

ARY NO
20020216

DİFERANSİYEL ÇIKIŞ MİLİ
OUTPUT SHAFT

ENGINE TYPE
RBP/835

OEM PART NO
1528052

ARY NO
20020217

DİFERANSİYEL ÇIKIŞ MİLİ
OUTPUT SHAFT

ENGINE TYPE
RBP/735-736

OEM PART NO
1528051

ARY NO
20020218

DİFERANSİYEL ÇIKIŞ MİLİ
OUTPUT SHAFT

ENGINE TYPE
RB/660

OEM PART NO
1379306

ARY NO
20020219

BEYİN DİŞLİSİ (BURÇLU) 29T
GEAR (29 T)

ENGINE TYPE
RB/662 RBP/735

OEM PART NO
1745697

ARY NO
20020220

Our Parts are not original but perfectly interchangable with the O.E.M ones. All original equipment manufacturer's names, numbers, symbols and descriptions used in this catalogue are for reference purposes only.

BEYİN DİŞLİSİ (BURÇLU) 24T
GEAR (24 T)

ENGINE TYPE
RB/660

OEM PART NO
1414549 - 1414550

ARY NO
20020221

BEYİN İSTAVROZ KUTUSU
DIFFERENTIAL HALF HOUSING

ENGINE TYPE
RB/660 RBP/730 731

OEM PART NO
1122910 - 1122911

ARY NO
20020222

ŞAFT MAFSAL İSTAVROZ KUTU VİDASI
SCREW (M12 X 50 mm)

ENGINE TYPE
RB/660 RBP/730 731

OEM PART NO
1757877 - 1344182

ARY NO
20020223

BEYİN DİŞLİ KARŞILIĞI FREZELİ
GEAR (24 T)

ENGINE TYPE
RB/660 RBP/735 736

OEM PART NO
1336294

ARY NO
20020224

BEYİN DİŞLİ KARŞILIĞI 22 T
GEAR (22 T)

ENGINE TYPE
RBP/730

OEM PART NO
1337823

ARY NO
20020225

Our Parts are not original but perfectly interchangable with the O.E.M ones. All original equipment manufacturer's names, numbers, symbols and descriptions used in this catalogue are for reference purposes only.

DİFERANSİYEL ÇIKIŞ MİLİ
OUTPUT SHAFT

ENGINE TYPE
RB/662

OEM PART NO
1540472

ARY NO
20020226

BEYİN DİŞLİSİ KONİK
SHAFT

ENGINE TYPE
RB/662 RBP/735 736

OEM PART NO
1862032 - 1540458

ARY NO
20020227

BEYİN DİŞLİ KARŞILIĞI FREZELİ
GEAR (29 T)

ENGINE TYPE
RB/662 RBP/735 736

OEM PART NO
1745700

ARY NO
20020228

DİFERANSİYEL YAĞ POMPASI
OIL PUMP

ENGINE TYPE
RB/660 RBP/730

OEM PART NO
1728614 - 1728615

ARY NO
20020229

ÖN VE ARKA DİFRANSİYEL İSTAVROZ DİŞLİ TAKIMI
DIFFERENTIAL GEAR KIT

ENGINE TYPE
R/560-660-662-665 RB/660-662

OEM PART NO
20020230

ARY NO
20020230

Our Parts are not original but perfectly interchangable with the O.E.M ones. All original equipment manufacturer's names, numbers, symbols and descriptions used in this catalogue are for reference purposes only.

ÖN VE ARKA DİFRANSİYEL İSTAVROZ DİŞLİ TAKIMI
DIFFERENTIAL GEAR KIT

ENGINE TYPE
RP/730-731 RBP/730

OEM PART NO
20020231

ARY NO
20020231

ÖN VE ARKA DİFRANSİYEL İSTAVROZ DİŞLİ TAKIMI
DIFFERENTIAL GEAR KIT

ENGINE TYPE
R/560-660-662-665 RB/660-662

OEM PART NO
20020232

ARY NO
20020232

BEYİN DİŞLİ HALKASI
SLIDING CLUTCH

ENGINE TYPE
RB/660 RBP/730

OEM PART NO
1337824

ARY NO
20020233

BEYİN DİŞLİSİ (BURÇLU 24 T)
GEAR (24 T)

ENGINE TYPE
RB/660

OEM PART NO
1336290

ARY NO
20020234

DİFERANSİYEL BİLYA TAKIMI
BEARING KIT

ENGINE TYPE
R/780-782

OEM PART NO
550813

ARY NO
20020235

Our Parts are not original but perfectly interchangable with the O.E.M ones. All original equipment manufacturer's names, numbers, symbols and descriptions used in this catalogue are for reference purposes only.

BEYİN MİLİ DİP BİLYA KONİK
ROLLER BEARING

ENGINE TYPE
RB/660-662 RBP/730-731-735-736-835

OEM PART NO
1911817 - 1301675

ARY NO
20020236

BEYİN MİLİ UÇ BİLYA KONİK
ROLLER BEARING

ENGINE TYPE
RB/662 RBP/735-736-835

OEM PART NO
1408172

ARY NO
20020237

BEYİN BORU DİŞLİ ÜST BİLYA KONİK
ROLLER BEARING

ENGINE TYPE
RBP/735-736-835

OEM PART NO
1911813 - 1408175

ARY NO
20020238

BEYİN BORU DİŞLİ ÜST BİLYA KONİK
ROLLER BEARING

ENGINE TYPE
RB/662

OEM PART NO
1542748

ARY NO
20020239

BEYİN BORU DİŞLİ ÜST BİLYA KONİK
ROLLER BEARING

ENGINE TYPE
RB/660-730-731

OEM PART NO
1301694

ARY NO
20020240

Our Parts are not original but perfectly interchangable with the O.E.M ones. All original equipment manufacturer's names, numbers, symbols and descriptions used in this catalogue are for reference purposes only.

DİFERANSİYEL ÇIKIŞ MİL
OUTPUT SHAFT

ENGINE TYPE
RBP/730 731

OEM PART NO
1342149

ARY NO
20020241

BEYİN GRUP MİLİ
SHAFT

ENGINE TYPE
RBP/730 731

OEM PART NO
1328612

ARY NO
20020242

BEYİN DİŞLİSİ (BURÇLU 22 T)
GEAR (22 T)

ENGINE TYPE
RBP/730 731

OEM PART NO
1414547

ARY NO
20020243

ÇAMUR TAKVİYE BORU DİŞLİ
HUB

ENGINE TYPE
R/ 560-660-665-680 RB/660-662

OEM PART NO
1375404 - 1368086

ARY NO
20020244

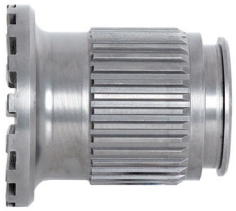

BEYİN DİŞLİ KARŞILIĞI
GEAR

ENGINE TYPE
RBP/735

OEM PART NO
1434250

ARY NO
20020245

Our Parts are not original but perfectly interchangable with the O.E.M ones. All original equipment manufacturer's names, numbers, symbols and descriptions used in this catalogue are for reference purposes only.

MOTOR YAĞ POMPASI
OIL PUMP

ENGINE TYPE
DC-DSC/12 NEW

OEM PART NO
1448659 - 2028987 - 1888025

ARY NO
20020246

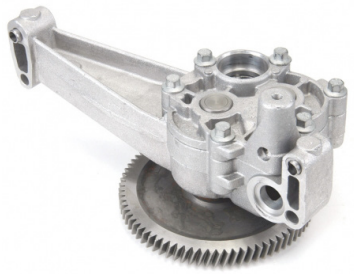

MOTOR YAĞ POMPASI
OIL PUMP

ENGINE TYPE
DC-DSC/12 360-400 OLD

OEM PART NO
1345719

ARY NO
20020247

MOTOR YAĞ POMPASI (143)
OIL PUMP

ENGINE TYPE
DS-DSC/14

OEM PART NO
1323823

ARY NO
20020248

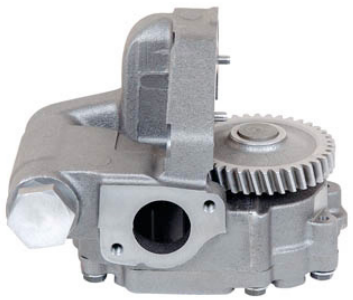

MOTOR YAĞ POMPASI (144)
OIL PUMP

ENGINE TYPE
DSC/ 14

OEM PART NO
1370254

ARY NO
20020249

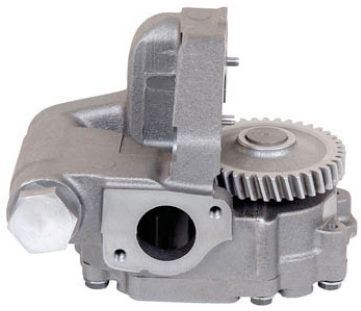

MOTOR YAĞ POMPASI (141-142)
OIL PUMP

ENGINE TYPE
DSC/ 14 OLD

OEM PART NO
263161

ARY NO
20020250

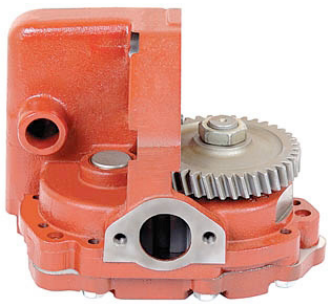

Our Parts are not original but perfectly interchangable with the O.E.M ones. All original equipment manufacturer's names, numbers, symbols and descriptions used in this catalogue are for reference purposes only.

MOTOR YAĞ POMPASI
OIL PUMP

ENGINE TYPE
DS/11 DSC/11

OEM PART NO
1887506 - 1369981 - 301473 - 1318091

ARY NO
20020251

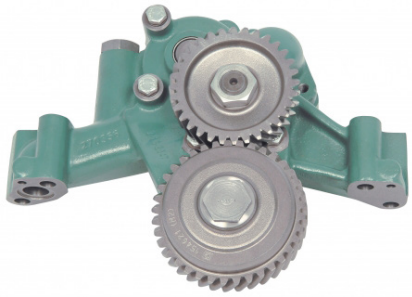

YAĞ POMPA TAMİR TAKIMI
OIL PUMP REPAIR KIT

ENGINE TYPE
ALL

OEM PART NO
20020252

ARY NO
20020252

KRANK BOĞAZ DİŞLİSİ
CRANK SHAFT GEAR

ENGINE TYPE
ALL

OEM PART NO
353843 - 131120

ARY NO
20020253

DEVİRDAİM KISA PALET
WATER PUMP SHORT PALLET

ENGINE TYPE
DC/9 DSC/11 D/9-11-12 D/12A-12M

OEM PART NO
1508533 - 1353072 - 1896752

ARY NO
20020254

DEVİRDAİM GÖVDESİ
WATER PUMP HOUSING

ENGINE TYPE
DSC/9 D/9-11-12

OEM PART NO
1450153 - 1376495

ARY NO
20020255

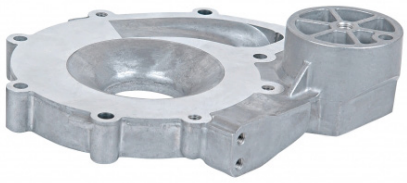

Our Parts are not original but perfectly interchangable with the O.E.M ones. All original equipment manufacturer's names, numbers, symbols and descriptions used in this catalogue are for reference purposes only.

DEVİRDAİM UZUN PALET RETARDER (124)
WATER PUMP LONG PALLET (RETARDER)

ENGINE TYPE
DC/9-9A-12 D/9-11-12 SG9 A280-BUS

OEM PART NO
1789522 - 1546188

ARY NO
20020256

DEVİRDAİM UZUN PALET GENİŞ
WATER PUMP LONG PALLET

ENGINE TYPE
DC/9-9A-12 D/9-11-12 SG9 A280-BUS

OEM PART NO
1508532 - 1508534 - 1365841

ARY NO
20020257

DEVİRDAİM GÖVDESİ
WATER PUMP HOUSING

ENGINE TYPE
DC/9-12 D/9-11-12 SG9 A280-BUS

OEM PART NO
1787121 - 1528348

ARY NO
20020258

KOMPRESÖR PLEYT (10 DELİK)
COMPRESSOR VALVE HOUSING

ENGINE TYPE
ALL

OEM PART NO
1322813 - 280694

ARY NO
20020259

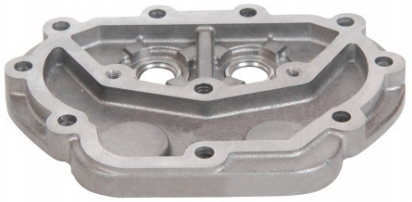

KOMPRESÖR KAPAĞI
COMPRESSOR CYLINDER HEAD

ENGINE TYPE
ALL

OEM PART NO
1104991 - 280676

ARY NO
20020260

Our Parts are not original but perfectly interchangable with the O.E.M ones. All original equipment manufacturer's names, numbers, symbols and descriptions used in this catalogue are for reference purposes only.

KOMPRESÖR DİŞLİSİ
GEAR

ENGINE TYPE
D/11-12 D/12A/M DSC/12 DC/11-12

OEM PART NO
1376358

ARY NO
20020261

KRANK BOĞAZ DİŞLİSİ
CRANK SHAFT GEAR

ENGINE TYPE
DC/12-16 D-DI/12 PTO/1200 NM SG9 A280

OEM PART NO
1466704

ARY NO
20020262

EKSANTRİK DİŞLİSİ
İGEAR

ENGINE TYPE
DC/11

OEM PART NO
1475052

ARY NO
20020263

EKSANTRİK DİŞLİSİ
GEAR

ENGINE TYPE
B/9-11-12-13-16 DC/9-11-12-16 DT/12 DSC/12

OEM PART NO
1763438

ARY NO
20020264

MOTAR AVARA DİŞLİSİ
GEAR

ENGINE TYPE
D/9-11-12 DC/9-11-12 DT/12 DSC/12 SGI/12/A

OEM PART NO
1376355

ARY NO
20020265

Our Parts are not original but perfectly interchangable with the O.E.M ones. All original equipment manufacturer's names, numbers, symbols and descriptions used in this catalogue are for reference purposes only.

DEVİRDAİM VE GÖVDE TAKIMI
WATER PUMP COMPLETE

ENGINE TYPE
DC/9 9A 12 12A D/9 11 12 SG 9 A280 BUS

OEM PART NO
1787120

ARY NO
20020266

UZUN PALET DEVİRDAİM KOMPLE
WATER PUMP COMPLETE

ENGINE TYPE
D/14

OEM PART NO
20020267

ARY NO
20020267

KISA PALET DEVİRDAİM KOMPLE
WATER PUMP COMPLETE

ENGINE TYPE
DC/9 12 DSC/11 D/9 11 12 12A 12M

OEM PART NO
20020268

ARY NO
20020268

MAZOT SANTRAFÜJ BESLEME POMPASI
FUEL PUMP

ENGINE TYPE
D-DT-DC/12

OEM PART NO
1518142

ARY NO
20020269

KOMPRESÖR DİŞLİSİ
GEAR

ENGINE TYPE
D/9 11 12 12A 13 DC/9 9A 11 12 13 DSC 1205 SG/9 K94

OEM PART NO
1775248 - 1732078 - 1504029

ARY NO
20020270

Our Parts are not original but perfectly interchangable with the O.E.M ones. All original equipment manufacturer's names, numbers, symbols and descriptions used in this catalogue are for reference purposes only.

DİREKSİYON POMPA DİŞLİ
GEAR

ENGINE TYPE
DC 13A 9A SG 9 DI 13M

OEM PART NO
1376357

ARY NO
20020271

GÜNEŞ DİŞLİSİ
SUN GEAR

ENGINE TYPE
GR/875 R-905 R GRS/895 R GRSGRSO/905 R

OEM PART NO
1476324 - 1923807 - 2034857

ARY NO
20020272

OVARDİRE VE 3.VİTES SENKROMENÇ ORTA KONİK
SYNCHRONIZING CONE

ENGINE TYPE
GR/875 R-905 R GRS/895 R GRSGRSO/905 R

OEM PART NO
1849451 - 1489836

ARY NO
20020273

1.VİTES SENKROMENÇ YAPRAK DİŞLİ
ENGAGING RING

ENGINE TYPE
GR/875 R-905 R GRS/895 R GRSGRSO/905 R

OEM PART NO
1495267

ARY NO
20020274

OVARDİRE VE 2./3.VİTES SENKROMENÇ YAPRAK DİŞLİ
ENGAGING RING

ENGINE TYPE
GR/875 R-905 R GRS/895 R GRSGRSO/905 R

OEM PART NO
1495269

ARY NO
20020275

Our Parts are not original but perfectly interchangable with the O.E.M ones. All original equipment manufacturer's names, numbers, symbols and descriptions used in this catalogue are for reference purposes only.

PTO PRİZDİREK
INPUT SHAFT

ENGINE TYPE
GRS / 895 R-905 R GRS-GRSO / 905 R EK / 730-740

OEM PART NO
1772368 - 1824510

ARY NO
20020276

OVARDİRE VE 1.-2./3. VİTES YILDIZ DİŞLİ
GUIDE SLEEVE

ENGINE TYPE
GR/875 R-905 R GRS/895 R GRSGRSO/905 R

OEM PART NO
1788922 - 1730175

ARY NO
20020277

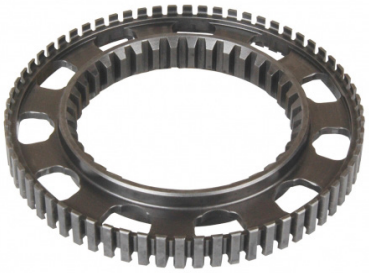

1.VE 2.VİTES SENKROMENÇ ORTA KONİK
SYNCHRONIZING CONE

ENGINE TYPE
GR/875 R-905 R GRS/895 R GRSGRSO/905 R

OEM PART NO
1849454 - 1489827

ARY NO
20020278

OVARDİRE VE 1.-2./3. VİTES SENKROMENÇ HALKA
ENGAGING SLEEVE

ENGINE TYPE
GR/875 R-905 R GRS/895 R GRSGRSO/905 R

OEM PART NO
1752963

ARY NO
20020279

AĞIR SERİ FRENLEME
SYNCHRONIZING CONE

ENGINE TYPE
GR/875-875 R GRS/895-895 R GRGRSGRSO/905-905 R

OEM PART NO
1883363 - 1770058

ARY NO
20020280

Our Parts are not original but perfectly interchangable with the O.E.M ones. All original equipment manufacturer's names, numbers, symbols and descriptions used in this catalogue are for reference purposes only.

SENKROMENÇ YAPRAK DİŞLİ (AĞIR)
ENGAGING RING

ENGINE TYPE
GR/875-875 R GRS/895-895 R GRGRSGRSO/905-905 R

OEM PART NO
1883350 - 1788170

ARY NO
20020281

SENKROMENÇ YAPRAK DİŞLİ (SERİ)
ENGAGING RING

ENGINE TYPE
GR/875 R-905 R GRS/895 R GRSGRSO/905 R

OEM PART NO
1883352 - 1788171 - 1491227

ARY NO
20020282

2.VİTES SENKROMENÇ İÇ FRENLEME
SYNCHRONIZING CONE

ENGINE TYPE
GR/875 R-905 R GRS/895 R GRSGRSO/905 R

OEM PART NO
1849457 - 1508855

ARY NO
20020283

1.VİTES SENKROMENÇ İÇ FRENLEME
SYNCHRONIZING CONE

ENGINE TYPE
GRS/905 GRS-GRSO/905R

OEM PART NO
1828871 - 1849460 - 1508851

ARY NO
20020284

OVARDİRE VE 3.VİTES SENKROMENÇ DIŞ FRENLEME
SYNCHRONIZING CONE

ENGINE TYPE
GR/875 R-905 R GRS/895 R GRSGRSO/905 R

OEM PART NO
1543357

ARY NO
20020285

Our Parts are not original but perfectly interchangable with the O.E.M ones. All original equipment manufacturer's names, numbers, symbols and descriptions used in this catalogue are for reference purposes only.

2.VİTES SENKROMENÇ DIŞ FRENLEME
SYNCHRONIZING CONE

ENGINE TYPE
GR/875 R-905 R GRS/895 R GRSGRSO/905 R

OEM PART NO
1543359

ARY NO
20020286

1.VİTES SENKROMENÇ DIŞ FRENLEME
SYNCHRONIZING CONE

ENGINE TYPE
GR/875 R-905 R GRS/895 R GRSGRSO/905 R

OEM PART NO
1828869 - 1543361

ARY NO
20020287

1.VİTES DİŞLİSİ
GEAR 1st

ENGINE TYPE
GRS-GRSO/905 R

OEM PART NO
1476216 - 2028419 - 2034853

ARY NO
20020288

2.VİTES DİŞLİSİ
GEAR 2nd

ENGINE TYPE
GR-GRS-GRSO/905 R

OEM PART NO
1776318 - 2028645 - 1476210 - 1476210

ARY NO
20020289

GERİ VİTES DİŞLİ KARŞILIĞI
GEAR

ENGINE TYPE
GR-GRS-GRSO/905 R

OEM PART NO
1476272

ARY NO
20020290

Our Parts are not original but perfectly interchangable with the O.E.M ones. All original equipment manufacturer's names, numbers, symbols and descriptions used in this catalogue are for reference purposes only.

3.VİTES DİŞLİSİ BİLYALI
GEAR 3rd WITH BEARING

ENGINE TYPE
GRS-GRSO/905 R

OEM PART NO
1476202 - 2028686 - 1919174

ARY NO
20020291

C VİTES DİŞLİSİ
GEAR LOW

ENGINE TYPE
GR-GRS-GRSO/905 R

OEM PART NO
1476232

ARY NO
20020292

KAMALI MİL
MAIN SHAFT

ENGINE TYPE
GRS-GRSO/905 R

OEM PART NO
1907384 - 1776321 - 1476194

ARY NO
20020293

OVARDİRE DİŞLİ KARŞILIĞI
GEAR

ENGINE TYPE
GRS/895 R

OEM PART NO
1476254

ARY NO
20020294

OVARDİRE DİŞLİ KARŞILIĞI
GEAR

ENGINE TYPE
GRS/905 R

OEM PART NO
1476250 - 2028674

ARY NO
20020295

Our Parts are not original but perfectly interchangable with the O.E.M ones. All original equipment manufacturer's names, numbers, symbols and descriptions used in this catalogue are for reference purposes only.

OVARDİRE DİŞLİ KARŞILIĞI
GEAR

ENGINE TYPE
GRSO/905R

OEM PART NO
1750421 - 2028680

ARY NO
20020296

2.VİTES DİŞLİ KARŞILIĞI
GEAR 2nd

ENGINE TYPE
GRS-GRSO/905 R

OEM PART NO
1750423 - 2028644 - 1476264

ARY NO
20020297

3.VİTES DİŞLİ KARŞILIĞI
GEAR 3rd

ENGINE TYPE
GRS-GRSO/905 R

OEM PART NO
1919170 - 2028687 - 1476256

ARY NO
20020298

ALT GRUP MİLİ
COUNTER SHAFT

ENGINE TYPE
GRS-GRSO/905 R

OEM PART NO
1770208 - 2028418

ARY NO
20020299

GERİ VİTES DİŞLİSİ
REVERSE GEAR

ENGINE TYPE
GR-GRS-GRSO/905 R

OEM PART NO
1476234

ARY NO
20020300

Our Parts are not original but perfectly interchangable with the O.E.M ones. All original equipment manufacturer's names, numbers, symbols and descriptions used in this catalogue are for reference purposes only.

GERİ VE 3.VİTES SÜRÜCÜ YILDIZ DİŞLİ
GUIDE SLEEVE

ENGINE TYPE
GR/875 HRS/895 R GR-GRSGRSO/905 R

OEM PART NO
1789137 - 1479532

ARY NO
20020301

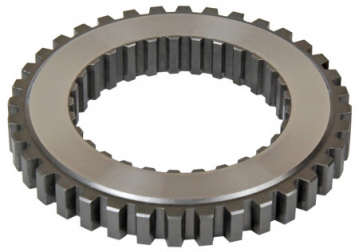

GERİ VİTES DİŞLİ HALKASI
ENGAGING SLEEVE

ENGINE TYPE
GR/875 R-905 R GRS-GRSO/905 R

OEM PART NO
1514712

ARY NO
20020302

OVARDİRE DİŞLİSİ
GEAR SPLITTER

ENGINE TYPE
GRS/895-905 R

OEM PART NO
1476192 - 2028675

ARY NO
20020303

OVARDİRE DİŞLİSİ
GEAR SPLITTER

ENGINE TYPE
GRSO/905 R

OEM PART NO
1476190 - 2028679

ARY NO
20020304

TEPSİ SENKROMENÇ
FLANGE

ENGINE TYPE
GR/875-905 R GRS-GRSO/895-905 R

OEM PART NO
2064207 - 1520797

ARY NO
20020305

Our Parts are not original but perfectly interchangable with the O.E.M ones. All original equipment manufacturer's names, numbers, symbols and descriptions used in this catalogue are for reference purposes only.

KAMALI MİL UÇ BİLYA
ROLLER BEARING

ENGINE TYPE
GR/801R-875R GRS/890R-895R GRGRS/900R-905R GRSO/895R-905R GRSH/900R

OEM PART NO
1883975 - 1548818 - 380096

ARY NO
20020306

TAKVİYE HEYKELİ KOZA DİŞLİ PİMİ
PLANET SHAFT

ENGINE TYPE
GR/875-905 R GRS-GRSO/895-905 R

OEM PART NO
1776625

ARY NO
20020307

KABLO SENKROMENÇ TELİ
RING

ENGINE TYPE
GR/875-905 R GRS-GRSO/895-905 R

OEM PART NO
1730173

ARY NO
20020308

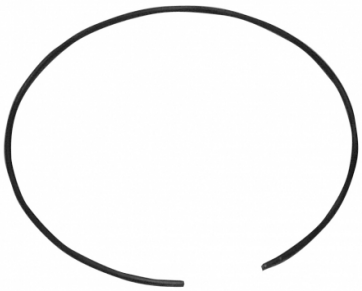

PRİZDİREK KEÇE KAPAĞI
COVER

ENGINE TYPE
GR/875-905 R GRS-GRSO/895-905 R

OEM PART NO
1490549

ARY NO
20020309

PRİZDİREK ÖN KEÇE
OIL SEAL

ENGINE TYPE
GR/875-905 R GRS-GRSO/895-905 R

OEM PART NO
1443189

ARY NO
20020310

Our Parts are not original but perfectly interchangable with the O.E.M ones. All original equipment manufacturer's names, numbers, symbols and descriptions used in this catalogue are for reference purposes only.

AĞIR SERİ HİLALİ
GEAR SHIFT FORK

ENGINE TYPE
GR/875-905 R GRS-GRSO/895-905 R

OEM PART NO
1523647

ARY NO
20020311

SENKROMENÇ EMNİYET SEKMANI AĞIR
RETAINER RING (Ø240 mm)

ENGINE TYPE
GR/801 R-875R GRS/890R-920R GRGRS/900R-905R GRS-GRSO/895R-905R GRH-GRSH/900R

OEM PART NO
1302665

ARY NO
20020312

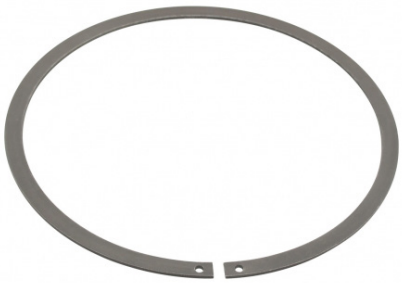

KAMALI MİL ARKA VİDA
SCREW

ENGINE TYPE
GR/875-905 R GRS-GRSO/895-905 R

OEM PART NO
1887739 - 1425205

ARY NO
20020313

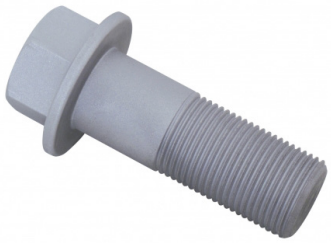

BİLYA YATAĞI 905 ŞANZIMAN
BEARING (RETARDER)

ENGINE TYPE
GR/875R 905R GRS/895R 905R GRSO 895R 905R 925R

OEM PART NO
1414441

ARY NO
20020314

ŞANZIMAN FLANŞI
COMPANION FLANGE

ENGINE TYPE
GR/875-875 R GRS/895-895 R GRGRSGRSO/905-905R

OEM PART NO
1868016 - 1535361

ARY NO
20020315

Our Parts are not original but perfectly interchangable with the O.E.M ones. All original equipment manufacturer's names, numbers, symbols and descriptions used in this catalogue are for reference purposes only.

YAĞ POMPA ELEMENT TAKIMI
OIL PUMP REPAIR KIT

ENGINE TYPE
GR/875R 905R GRS/895R 905R GRSO/905R925R

OEM PART NO
1526232

ARY NO
20020316

PRİZDİREK RETARDAR
INPUT SHAFT

ENGINE TYPE
GR/875R 905R GRS/895R 905R GRSO/905R925R

OEM PART NO
1788763 - 1761621

ARY NO
20020317

DEBRİYAJ BİLYASI PTO
RELEASE BEARING PTO

ENGINE TYPE
EK/730 740

OEM PART NO
1548626

ARY NO
20020318

GERİ VİTES DİŞLİSİ
REVERSE GEAR

ENGINE TYPE
GRS-GRSO/895R GR/875R

OEM PART NO
1476236

ARY NO
20020319

2.VİTES DİŞLİSİ
GEAR 2nd

ENGINE TYPE
GR/875R

OEM PART NO
1476214

ARY NO
20020320

Our Parts are not original but perfectly interchangable with the O.E.M ones. All original equipment manufacturer's names, numbers, symbols and descriptions used in this catalogue are for reference purposes only.

3.VİTES DİŞLİSİ
GEAR 3rd

ENGINE TYPE
GR/875R

OEM PART NO
1476208

ARY NO
20020321

1.VİTES DİŞLİSİ
GEAR 1st

ENGINE TYPE
GR 875 GRS 875 R

OEM PART NO
1476222

ARY NO
20020322

2.VİTES DİŞLİ KARŞILIĞI
GEAR 2nd

ENGINE TYPE
GR/875R

OEM PART NO
1476268

ARY NO
20020323

3.VİTES DİŞLİ KARŞILIĞI
GEAR 3rd

ENGINE TYPE
GRS-GRSO/905 R

OEM PART NO
1476258

ARY NO
20020324

GERİ VİTES DİŞLİSİ
REVERSE GEAR

ENGINE TYPE
GR/875R GRS/GRSO895R

OEM PART NO
1476274

ARY NO
20020325

Our Parts are not original but perfectly interchangable with the O.E.M ones. All original equipment manufacturer's names, numbers, symbols and descriptions used in this catalogue are for reference purposes only.

PRİZDİREK
INPUT SHAFT

ENGINE TYPE
GR/875R 905R

OEM PART NO
1769964 - 2033778

ARY NO
20020326

KAMALI MİL
MAIN SHAFT

ENGINE TYPE
GR/875R

OEM PART NO
1476200

ARY NO
20020327

GRUP MİLİ
COUNTER SHAFT

ENGINE TYPE
GR/875R

OEM PART NO
1770211

ARY NO
20020328

MAŞON 14.00 13,66 13,33 13,00 12,75
SPACER WASHER

ENGINE TYPE
GR/875R 905R GRS/895R 905R GRSO 89R 905R 925R

OEM PART NO
1511809 - 2026131 - 2026130 - 1511807 - 1898045

ARY NO
20020329

AĞIRSERİ SENKROMENÇ YAPRAK DİŞLİ
ENGAGING RING

ENGINE TYPE
GR/875-905 R GRS/895 R GRSGRSO/905R

OEM PART NO
1926256

ARY NO
20020330

Our Parts are not original but perfectly interchangable with the O.E.M ones. All original equipment manufacturer's names, numbers, symbols and descriptions used in this catalogue are for reference purposes only.

905 RETARDAR DİŞLİSİ
GEAR

ENGINE TYPE
GR 875R GR 905 R GRSO 905 R GRS 895R GRS 905 R

OEM PART NO
1500145

ARY NO
20020331

PRİZDİREK
INPUT SHAFT

ENGINE TYPE
GR/875R-905R

OEM PART NO
1778014

ARY NO
20020332

SERİ SENK.YAPRAK DİŞLİ
ENGAGING RING

ENGINE TYPE
GR/875R 905R GRS 895R 905R GRSO 895R 905R 925R

OEM PART NO
1926257

ARY NO
20020333

MASURA BİLYA ÇANAĞI
BEARING RACE

ENGINE TYPE
GRS/905

OEM PART NO
1769457

ARY NO
20020334

MASURA BİLYA ÇANAĞI
BEARING RACE

ENGINE TYPE
GRS/905

OEM PART NO
1476287

ARY NO
20020335

Our Parts are not original but perfectly interchangable with the O.E.M ones. All original equipment manufacturer's names, numbers, symbols and descriptions used in this catalogue are for reference purposes only.

ŞANZIMAN ARKA GÖVDE BİLYASI
ROLLER BEARING

ENGINE TYPE
GR/801R-875R-905R GR-GRS/900-900R GRS/890-920R GRSO/925R GRSGRSO/895R-905R

OEM PART NO
1783324 - 1780425

ARY NO
20020336

RETERDAR PRİZDİREK SOMUNU
NUT

ENGINE TYPE
GR/875R-905R GRS/895R-905R GRSO/895R-905R-925R

OEM PART NO
1763631

ARY NO
20020337

HİLAL PAPUCU
SLIDING PAD

ENGINE TYPE
GR/875R-905R GRS/895R-905R GRSO/895R-905R-925R

OEM PART NO
1526229

ARY NO
20020338

GERİ VİTES MASURA BİLYA
NEEDLE BEARING

ENGINE TYPE
GR/875R-905R GRS/895R-905R GRSO/895R-905R-925R

OEM PART NO
1476286

ARY NO
20020339

1/2.VİTES MASURA.BİLYA
NEEDLE BEARING

ENGINE TYPE
GR/875R-905R GRS/895R-905R GRSO/895R-905R-925R

OEM PART NO
1774165 - 1476284

ARY NO
20020340

Our Parts are not original but perfectly interchangable with the O.E.M ones. All original equipment manufacturer's names, numbers, symbols and descriptions used in this catalogue are for reference purposes only.

KAMALI MİL ARKA VİDA PULU
THRUST WASHER

ENGINE TYPE
GR/875R-905R GRS/895R-905R GRSO/895R-905R-925R

OEM PART NO
1902198 - 1498317

ARY NO
20020341

KAMALI MİL
MAIN SHAFT

ENGINE TYPE
GR 905R OLD

OEM PART NO
1476196

ARY NO
20020342

GRUP MİLİ
COUNTER SHAFT

ENGINE TYPE
GR/905R

OEM PART NO
1770210 - 2028648 - 2131924

ARY NO
20020343

KAMALI MİL
MAIN SHAFT

ENGINE TYPE
GR/905R NEW

OEM PART NO
1778017

ARY NO
20020344

3.VİTES DİŞLİ KARŞILIK
GEAR 3rd

ENGINE TYPE
GR/905R

OEM PART NO
1476260

ARY NO
20020345

Our Parts are not original but perfectly interchangable with the O.E.M ones. All original equipment manufacturer's names, numbers, symbols and descriptions used in this catalogue are for reference purposes only.

1.VİTES DİŞLİSİ
GEAR 1st

ENGINE TYPE
GR/905R

OEM PART NO
1476218 - 2028649

ARY NO
20020346

3.VİTES DİŞLİSİ
GEAR 3rd

ENGINE TYPE
GR/905R

OEM PART NO
1476206

ARY NO
20020347

Our Parts are not original but perfectly interchangable with the O.E.M ones. All original equipment manufacturer's names, numbers, symbols and descriptions used in this catalogue are for reference purposes only.

TAKVİYE ÇEMBER DİŞLİ
DISC HOUSING

ENGINE TYPE
GS/760-770 GR/860-870 GR/871-880

OEM PART NO
184490

ARY NO
2001001

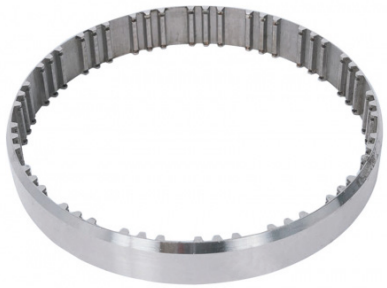

PRİZDİREK DİŞLİ KARŞILIĞI
İGEAR 5th (41 T)

ENGINE TYPE
GR- GRE/860

OEM PART NO
194331

ARY NO
2001002

2.VİTES DİŞLİ KARŞILIĞI
GEAR 2nd (24 T)

ENGINE TYPE
GR/860-870-871 GRE/860-870-871

OEM PART NO
194337

ARY NO
2001003

ŞANZIMAN HEYKELİ KOZA DİŞLİSİ
PLANET PINION (19 T)

ENGINE TYPE
GR/860-870-871 GRE/860-870-871

OEM PART NO
358360 - 194347

ARY NO
2001004

KOZA DİŞLİ MASURA BİLYA
NEEDLE BEARING

ENGINE TYPE
GR/860-870-871 GRE/860-870-871

OEM PART NO
194381

ARY NO
2001005

Our Parts are not original but perfectly interchangable with the O.E.M ones. All original equipment manufacturer's names, numbers, symbols and descriptions used in this catalogue are for reference purposes only.

ŞANZIMAN HEYKELİ KOZA DİŞLİ TAKIMI
PLANET PINION KIT

ENGINE TYPE
GR/860-870-871 GRE/860-870-871

OEM PART NO
2001006

ARY NO
2001006

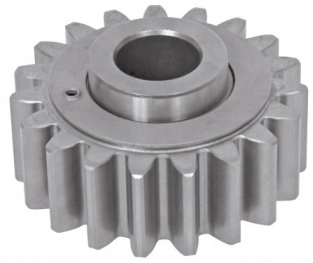

SENKROMENÇ ORTA GÖBEK
SLIDING SLEEVE

ENGINE TYPE
GR/860-870-871 GRE/860-870-871

OEM PART NO
194755 - 224085

ARY NO
2001007

ŞANZIMAN HEYKELİ DİŞMİ PİMİ
SHAFT

ENGINE TYPE
GR/860-870-871 GRE/860-870-871

OEM PART NO
234184

ARY NO
2001008

GÜNEŞ DİŞLİSİ
SUN GEAR (17 T)

ENGINE TYPE
GR-GRE/860

OEM PART NO
234768

ARY NO
2001009

PRİZDİREK
INPUT SHAFT

ENGINE TYPE
GR-GRE/860

OEM PART NO
234908

ARY NO
2001010

Our Parts are not original but perfectly interchangable with the O.E.M ones. All original equipment manufacturer's names, numbers, symbols and descriptions used in this catalogue are for reference purposes only.

4.VİTES DİŞLİSİ
GEAR 4th (27 T)

ENGINE TYPE
GR/860-870-871 GRE/860-870-871

OEM PART NO
234909

ARY NO
2001011

3.VİTES DİŞLİSİ
GEAR 3rd (30 T)

ENGINE TYPE
GR-GRE/860-870

OEM PART NO
234910

ARY NO
2001012

TEPSİ SENKROMENÇ
FLANGE

ENGINE TYPE
GR/860-870-871-880 GRE/860-870-871-880

OEM PART NO
1103707 - 194399

ARY NO
2001013

TAKVİYE KAPAĞI
SYNCHRONIZING FLANGE

ENGINE TYPE
GR/871-880 GRH/880 NEW

OEM PART NO
360627

ARY NO
2001014

TAKVİYE HALKA
SLIDING SLEEVE

ENGINE TYPE
GR/860-870 GR/871-880

OEM PART NO
244620

ARY NO
2001015

Our Parts are not original but perfectly interchangable with the O.E.M ones. All original equipment manufacturer's names, numbers, symbols and descriptions used in this catalogue are for reference purposes only.

TAKVİYE KAPAĞI
SYNCHRONIZING FLANGE

ENGINE TYPE
GR/860-870 GR/871-880

OEM PART NO
333547 - 194397

ARY NO
2001016

8 DELİKLİ PLEYT
PRESSURE PLATE

ENGINE TYPE
GR/860-870 GR/871-880

OEM PART NO
254333

ARY NO
2001017

SENKROMENÇ MAKARASI
SHIFT STOP

ENGINE TYPE
GR/860-870 GR/871-880

OEM PART NO
264120

ARY NO
2001018

TAKVİYE SARI FRENLEME
DISC OUTER

ENGINE TYPE
GS/760-770 GR/860-870 GR/871-880

OEM PART NO
325114 - 194428

ARY NO
2001019

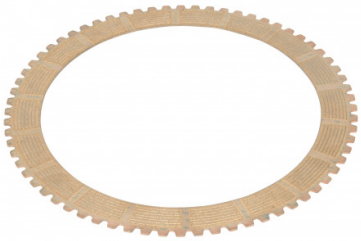

TAKVİYE ÇELİK FRENLEME
DISC INNER

ENGINE TYPE
GS/760-770 GR/860-870 GR/871-880

OEM PART NO
194429

ARY NO
2001020

Our Parts are not original but perfectly interchangable with the O.E.M ones. All original equipment manufacturer's names, numbers, symbols and descriptions used in this catalogue are for reference purposes only.

PRİZDİREK
INPUT SHAFT

ENGINE TYPE
GR/871-871 T

OEM PART NO
391249

ARY NO
2001021

PRİZDİREK
INPUT SHAFT

ENGINE TYPE
G/773-774-776-777

OEM PART NO
294898

ARY NO
2001022

PRİZDİREK
INPUT SHAFT

ENGINE TYPE
GR-GRE/870-871

OEM PART NO
294903

ARY NO
2001023

PRİZDİREK
INPUT SHAFT

ENGINE TYPE
GR-GRE/870-871

OEM PART NO
294904

ARY NO
2001024

PRİZDİREK
INPUT SHAFT

ENGINE TYPE
G/770 GS/771-772

OEM PART NO
294899

ARY NO
2001025

Our Parts are not original but perfectly interchangable with the O.E.M ones. All original equipment manufacturer's names, numbers, symbols and descriptions used in this catalogue are for reference purposes only.

PRİZDİREK
INPUT SHAFT

ENGINE TYPE
G-GS/760

OEM PART NO
234913

ARY NO
2001026

PRİZDİREK
INPUT SHAFT

ENGINE TYPE
GS/771-772

OEM PART NO
294896

ARY NO
2001027

PRİZDİREK
INPUT SHAFT

ENGINE TYPE
G/776-777

OEM PART NO
1352794

ARY NO
2001028

PRİZDİREK KARŞILIĞI
GEAR 5th (40 T)

ENGINE TYPE
G/773-774-776-777

OEM PART NO
304623 - 274686

ARY NO
2001029

PRİZDİREK KARŞILIĞI
GEAR 5th (41 T)

ENGINE TYPE
GR-GRE/870/871

OEM PART NO
274521

ARY NO
2001030

Our Parts are not original but perfectly interchangable with the O.E.M ones. All original equipment manufacturer's names, numbers, symbols and descriptions used in this catalogue are for reference purposes only.

4.VİTES DİŞLİ KARŞILIĞI
GEAR 4th (37 T)

ENGINE TYPE
G/760-761-764 G/770-772 GS/770

OEM PART NO
194564

ARY NO
2001031

PRİZDİREK KARŞILIĞI
GEAR 5th (41 T)

ENGINE TYPE
GR/871-871 T

OEM PART NO
391246

ARY NO
2001032

3.VİTES DİŞLİ KARŞIĞI
GEAR 3rd (30 T)

ENGINE TYPE
GR/860-870-871 GRE/860-870-871

OEM PART NO
294425

ARY NO
2001033

4.VİTES DİŞLİSİ
GEAR 4th (25 T)

ENGINE TYPE
GS/771

OEM PART NO
322808

ARY NO
2001034

4.VİTES DİŞLİSİ
GEAR 4th (28 T)

ENGINE TYPE
G/764-773-774 GH/774

OEM PART NO
325251 - 284804

ARY NO
2001035

Our Parts are not original but perfectly interchangable with the O.E.M ones. All original equipment manufacturer's names, numbers, symbols and descriptions used in this catalogue are for reference purposes only.

4.VİTES DİŞLİSİ
GEAR 4th (26 T)

ENGINE TYPE
GS/770-772

OEM PART NO
234914

ARY NO
2001036

4.VİTES DİŞLİ KARŞILIĞI
GEAR 4th (40 T)

ENGINE TYPE
GS/771

OEM PART NO
322809

ARY NO
2001037

4.VİTES DİŞLİ KARŞILIĞI
GEAR 4th (36 T)

ENGINE TYPE
GR/860-870-871 GRE/860-870-871

OEM PART NO
341407 - 194333

ARY NO
2001038

3.VİTES DİŞLİSİ
GEAR 3rd (29 T)

ENGINE TYPE
G/770-771-776-777 GS/771-772

OEM PART NO
325252

ARY NO
2001039

2.VİTES DİŞLİSİ
GEAR 2nd (42 T)

ENGINE TYPE
G/760-761-764 GS/760

OEM PART NO
234916

ARY NO
2001040

Our Parts are not original but perfectly interchangable with the O.E.M ones. All original equipment manufacturer's names, numbers, symbols and descriptions used in this catalogue are for reference purposes only.

GERİ VİTES YILDIZ DİŞLİ
HUB

ENGINE TYPE
G/770 GS/771-772

OEM PART NO
224125

ARY NO
2001041

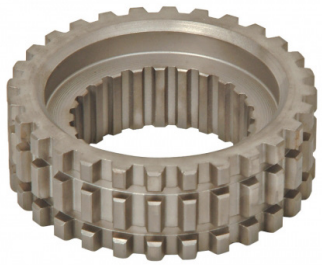

2.VİTES DİŞLİSİ
GEAR 2nd (32 T)

ENGINE TYPE
GR-GRE/871

OEM PART NO
323836

ARY NO
2001042

1.VİTES DİŞLİSİ
GEAR 1st (34 T)

ENGINE TYPE
GR-GRE/871

OEM PART NO
324139

ARY NO
2001043

GERİ VİTES DİŞLİSİ
REVERSE GEAR (31 T)

ENGINE TYPE
GR-GRE/871

OEM PART NO
381084 - 338801

ARY NO
2001044

ALT GRUP MİLİ
COUNTER SHAFT

ENGINE TYPE
GR-GRE/871

OEM PART NO
1117288 - 284989

ARY NO
2001045

Our Parts are not original but perfectly interchangable with the O.E.M ones. All original equipment manufacturer's names, numbers, symbols and descriptions used in this catalogue are for reference purposes only.

GERİ VİTES DİŞLİSİ
REVERSE GEAR (25 T)

ENGINE TYPE
GR-GRE/860-870

OEM PART NO
194327

ARY NO
2001046

2.VİTES DİŞLİSİ
GEAR 2nd

ENGINE TYPE
GR-GRE/860-870

OEM PART NO
234911

ARY NO
2001047

4.VİTES DİŞLİ KARŞILIĞI
GEAR 4th (35 T)

ENGINE TYPE
G/764-773-774 G/776-777 GH/774

OEM PART NO
284809

ARY NO
2001048

YILDIZ DİŞLİ
İNGİLİZCE ÜRÜN ADI GELECEK

ENGINE TYPE
GR/860-870-871 GR-GRH/880

OEM PART NO
1114838 - 244536

ARY NO
2001049

KAMALI MİL
MAIN SHAFT

ENGINE TYPE
GR/860-870-871 GR-GRH/880

OEM PART NO
331880 - 317960

ARY NO
2001050

Our Parts are not original but perfectly interchangable with the O.E.M ones. All original equipment manufacturer's names, numbers, symbols and descriptions used in this catalogue are for reference purposes only.

GÜNEŞ DİŞLİSİ
SUN GEAR (17 T)

ENGINE TYPE
GR-GRE/870-871

OEM PART NO
339800 - 317961

ARY NO
2001051

GÜNEŞ DİŞLİSİ
SUN GEAR (17 T)

ENGINE TYPE
GR-GRE/871 T GR-GRH-880

OEM PART NO
1333270 - 358359

ARY NO
2001052

TAKVİYE SENKROMENÇ KOMPLE
SYNCHRONIZING ASSY.

ENGINE TYPE
GR-GRE/860-870-871 GR-GRH/880

OEM PART NO
244622

ARY NO
2001053

TAKVİYE SENKROMENÇ GÖBEK DİŞLİ
HUB

ENGINE TYPE
GR/871-871 T -880-880 T GRE/871 T
GRH/880

OEM PART NO
284675

ARY NO
2001054

SENKROMENÇ KOMPLE
SYNCHRONIZING ASSY.

ENGINE TYPE
G/776

OEM PART NO
353041

ARY NO
2001055

Our Parts are not original but perfectly interchangable with the O.E.M ones. All original equipment manufacturer's names, numbers, symbols and descriptions used in this catalogue are for reference purposes only.

SENKROMENÇ KOMPLE
SYNCHRONIZING ASSY.

ENGINE TYPE
G/776-777 GS/771-772

OEM PART NO
328117

ARY NO
2001056

SENKROMENÇ KOMPLE
SYNCHRONIZING ASSY.

ENGINE TYPE
G/776-777

OEM PART NO
325107

ARY NO
2001057

ÇEMBER DİŞLİ
RING WHEEL

ENGINE TYPE
GR/860-870-871 GRE/860-870-871 GR-GRH/880

OEM PART NO
194349

ARY NO
2001058

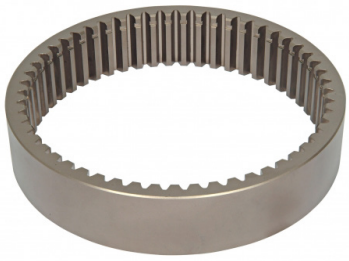

TAKOZ DİŞLİ
SYNCHRONIZING HUB

ENGINE TYPE
G/760-761-764-777 GS/770-771-772
GR/860-870-871 GRE/870-871

OEM PART NO
224086

ARY NO
2001059

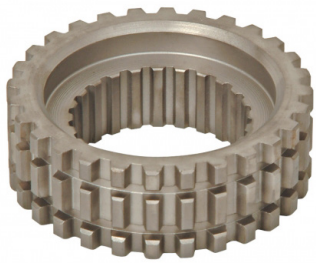

TAKOZ DİŞLİ
SYNCHRONIZING HUB

ENGINE TYPE
G/760-761-764-777 GS/770-771-772
GR/860-870-871 GRE/870-871

OEM PART NO
224087

ARY NO
2001060

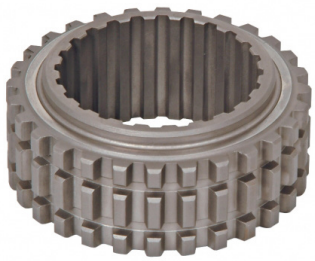

Our Parts are not original but perfectly interchangable with the O.E.M ones. All original equipment manufacturer's names, numbers, symbols and descriptions used in this catalogue are for reference purposes only.

ŞANZIMAN YAĞ POMPASI
OIL PUMP

ENGINE TYPE
GR/860-870-871-880

OEM PART NO
194838

ARY NO
2001061

MASURA BİLYA ÇANAĞI
BEARING RACE 70X66X46 mm

ENGINE TYPE
G/760-761-764-777 GS/770-771-772 GR/860-870-871 GR-GRH/880

OEM PART NO
194376

ARY NO
2001062

2./3. - 4./5. VİTES KOMPLE SENKROMENÇ
SYNCHRONIZING ASSY.

ENGINE TYPE
G/760-761-764-770 GS/760-770-771-772 GR-GRE/860-870-871

OEM PART NO
244990

ARY NO
2001063

1 VE GERİ VİTES KOMPLE SENKROMENÇ
SYNCHRONIZING ASSY.

ENGINE TYPE
GR-GRE/860-870-871

OEM PART NO
338706 - 244991

ARY NO
2001064

2./3. - 4./5. VİTES SENKROMENÇ FRENLEME
SYNCHRONIZING CONE

ENGINE TYPE
G/760-764-772-774 GR-GRE/860-870-871

OEM PART NO
325113 - 234890

ARY NO
2001065

Our Parts are not original but perfectly interchangable with the O.E.M ones. All original equipment manufacturer's names, numbers, symbols and descriptions used in this catalogue are for reference purposes only.

1.VİTES SENKROMENÇ FRENLEME
SYNCHRONIZING CONE

ENGINE TYPE
G/776-777 GS/771-772 GR-GRE/860-870-871

OEM PART NO
332118

ARY NO
2001066

ALT GRUP MİLİ
COUNTER SHAFT

ENGINE TYPE
GR-GRH/880

OEM PART NO
372386

ARY NO
2001067

1.VİTES SENKROMENÇ YAPRAK DİŞLİ
ENGAGING RING

ENGINE TYPE
GR-GRH/880

OEM PART NO
381226

ARY NO
2001068

PRİZDİREK
INPUT SHAFT (25 T)

ENGINE TYPE
GR-GRH/880

OEM PART NO
1308366 - 368919

ARY NO
2001069

1.VİTES DİŞLİSİ
GEAR 1st (35 T)

ENGINE TYPE
GR-GRH/880

OEM PART NO
365733

ARY NO
2001070

Our Parts are not original but perfectly interchangable with the O.E.M ones. All original equipment manufacturer's names, numbers, symbols and descriptions used in this catalogue are for reference purposes only.

1.VİTES DİŞLİSİ
GEAR 1st (34 T)

ENGINE TYPE
GR-GRE/860-870

OEM PART NO
234912

ARY NO
2001071

2.VİTES DİŞLİSİ
GEAR 2nd (33 T)

ENGINE TYPE
GR-GRH/880

OEM PART NO
365734

ARY NO
2001072

3.VİTES DİŞLİSİ
GEAR 3rd (30 T)

ENGINE TYPE
GR-GRH/880

OEM PART NO
365735

ARY NO
2001073

4.VİTES DİŞLİSİ
GEAR 4th (28 T)

ENGINE TYPE
GR-GRH/880

OEM PART NO
365736

ARY NO
2001074

GERİ VİTES DİŞLİSİ
REVERSE GEAR (30 T)

ENGINE TYPE
GR-GRH/880

OEM PART NO
365737

ARY NO
2001075

Our Parts are not original but perfectly interchangable with the O.E.M ones. All original equipment manufacturer's names, numbers, symbols and descriptions used in this catalogue are for reference purposes only.

GERİ VİTES DİŞLİSİ
REVERSE GEAR

ENGINE TYPE
GR-GRE/871-871T

OEM PART NO
194329

ARY NO
2001076

2.VİTES DİŞLİ KARŞILIĞI
GEAR 2nd (22 T)

ENGINE TYPE
GR-GRH/880

OEM PART NO
368911

ARY NO
2001077

3.VİTES DİŞLİ KARŞIĞI
GEAR 3rd (27 T)

ENGINE TYPE
GR-GRH/880

OEM PART NO
368912

ARY NO
2001078

4.VİTES DİŞLİ KARŞILIĞI
GEAR 4th (34 T)

ENGINE TYPE
GR-GRH/880

OEM PART NO
368913

ARY NO
2001079

PRİZDİREK DİŞLİ KARŞILIĞI
GEAR (39 T)

ENGINE TYPE
GR-GRH/880

OEM PART NO
1308365 - 368914

ARY NO
2001080

Our Parts are not original but perfectly interchangable with the O.E.M ones. All original equipment manufacturer's names, numbers, symbols and descriptions used in this catalogue are for reference purposes only.

GERİ VİTES DİŞLİ KARŞILIĞI
GEAR (21 T)

ENGINE TYPE
GR-GRH/880

OEM PART NO
368921

ARY NO
2001081

SENKROMENÇ YAPRAK DİŞLİ
ENGAGING RING

ENGINE TYPE
GR-GRH/880

OEM PART NO
369908

ARY NO
2001082

SENKROMENÇ YAPRAK DİŞLİ
ENGAGING RING

ENGINE TYPE
GR-GRH/880

OEM PART NO
369909

ARY NO
2001083

SENKROMENÇ YAPRAK DİŞLİ
ENGAGING RING

ENGINE TYPE
GR-GRH/880

OEM PART NO
371687

ARY NO
2001084

SENKROMENÇ ORTA GÖBEK
SLIDING SLEEVE

ENGINE TYPE
G/776-777 GR-GRE/860-870-871

OEM PART NO
325108

ARY NO
2001085

Our Parts are not original but perfectly interchangable with the O.E.M ones. All original equipment manufacturer's names, numbers, symbols and descriptions used in this catalogue are for reference purposes only.

4.VİTES ARA PULU
THRUST WASHER

ENGINE TYPE
G/770-776-777 GS/771-772 GRGRE/870-871 GR-GRH/880

OEM PART NO
264225

ARY NO
2001086

ŞANZIMAN KAMALI MİL SOMUNU
NUT M 50 X 1.5

ENGINE TYPE
ALL

OEM PART NO
194484

ARY NO
2001087

ŞANZIMAN FLANŞ SOMUNU
NUT M 50 X 1.5

ENGINE TYPE
ALL

OEM PART NO
315085

ARY NO
2001088

DİFRANSİYEL VE ŞANZIMAN FLANŞ SOMUNU
NUT M 44 X 1.5

ENGINE TYPE
ALL

OEM PART NO
1525988 - 387877

ARY NO
2001089

PRİZDİREK KEÇE KAPAK BORUSU
SUPPORT SLEEVE

ENGINE TYPE
G/770-776-777 GS/771-772 GR/871- 880 GRH/880

OEM PART NO
1103619 - 382588

ARY NO
2001090

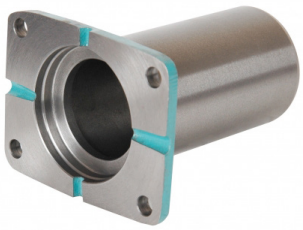

Our Parts are not original but perfectly interchangable with the O.E.M ones. All original equipment manufacturer's names, numbers, symbols and descriptions used in this catalogue are for reference purposes only.

PRİZDİREK KEÇE KAPAĞI
COVER

ENGINE TYPE
G/770-776-777 GS/771-772 GR/871

OEM PART NO
1312886 - 334389

ARY NO
2001091

PRİZDİREK KEÇE KAPAĞI
COVER

ENGINE TYPE
GS/770 GR/870 GRE/870

OEM PART NO
315002

ARY NO
2001092

PRİZDİREK KEÇE KAPAĞI
COVER

ENGINE TYPE
GR-GRH/880

OEM PART NO
1312884 - 375761

ARY NO
2001093

DEBRİYAJ BİLYASI
RELEASE BEARING

ENGINE TYPE
GR/870-871

OEM PART NO
354863 - 342833

ARY NO
2001094

DEBRİYAJ BİLYASI
RELEASE BEARING

ENGINE TYPE
GR/801-871-880

OEM PART NO
1367604 - 352750

ARY NO
2001095

Our Parts are not original but perfectly interchangable with the O.E.M ones. All original equipment manufacturer's names, numbers, symbols and descriptions used in this catalogue are for reference purposes only.

TAKVİYE HİLAL VİDASI
SHAFT JOURNAL

ENGINE TYPE
GR/860-870-871-880

OEM PART NO
294427

ARY NO
2001096

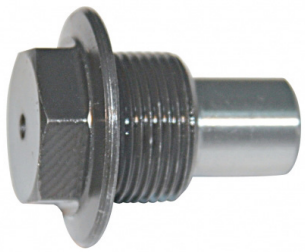

DEBRİYAJ BİLYA ÇATAL VİDASI
SCREW M10 X 27.5mm

ENGINE TYPE
ALL

OEM PART NO
234309

ARY NO
2001097

TAKVİYE HİLAL BİLYA VE PİMİ
BEARING

ENGINE TYPE
TAKVİYE HİLAL BİLYA VE PİMİ

OEM PART NO
2001098

ARY NO
2001098

TAKVİYE SENKROMENÇ BAĞLANTI VİDASI
BOLT (16 ST / PC)

ENGINE TYPE
GR/860-870-871-880

OEM PART NO
264125

ARY NO
2001099

TAKVİYE SENKROMENÇ YAY VE FİŞEK TAKIMI
STOP PIN KIT (4 ST / PC)

ENGINE TYPE
GR/860-870-871-880

OEM PART NO
244995

ARY NO
20010100

Our Parts are not original but perfectly interchangable with the O.E.M ones. All original equipment manufacturer's names, numbers, symbols and descriptions used in this catalogue are for reference purposes only.

PRİZDİREK KOMPLE
INPUT SHAFT COMPLETE

ENGINE TYPE
GRS/890R-900R-920R GRSO-GRSH/900R

OEM PART NO
20020348

ARY NO
20020348

1515004-2pcs+1113906-1pc+1327878-1pc+372778-1pc+1116457-1pc+1377307-1pc
+315060-1pc+1116475-1pc+1756447-1pc +1376499-1pc+1529939-1pc+602593-1 kit

KAMALI MİL KOMPLE
MAIN SHAFT COMPLETE

ENGINE TYPE
GRS/890R-900-920R GRSO-GRSH/900R

OEM PART NO
20020349

ARY NO
20020349

KAMALI MİL KOMPLE
MAIN SHAFT COMPLETE

ENGINE TYPE
GRS/890-900-920 GRSO-GRSH/900

OEM PART NO
20020350

ARY NO
20020350

KAMALI MİL KOMPLE
MAIN SHAFT COMPLETE

ENGINE TYPE
GR/900 R YENİ MODEL

OEM PART NO
20020351

ARY NO
20020351

GRUP MİLİ KOMPLE
COUNTER SHAFT COMPLETE

ENGINE TYPE
GR/900-900R

OEM PART NO
20020352

ARY NO
20020352

1534829-1pc+1116481-1pc+1322290-1pc+1322291-1pc+1109605-1pc
+1322292-1pc+1322293-1pc+1109595-1pc+1357711-1pc

Our Parts are not original but perfectly interchangable with the O.E.M ones. All original equipment manufacturer's names, numbers, symbols and descriptions used in this catalogue are for reference purposes only.

GRUP MİLİ KOMPLE
COUNTER SHAFT COMPLETE

ENGINE TYPE
GRS/890R-900R GRSH900R ESKİ MODEL

OEM PART NO
20020353

ARY NO
20020353

1534829-1pc + 1116481-1pc + 1116469-1pc + 1116471-1pc +1116480-1pc
+ 1116473-1pc + 1373173-1pc + 1357711-1pc

GRUP MİLİ KOMPLE
COUNTER SHAFT COMPLETE

ENGINE TYPE
GRS/890R-900R-920R GRSO-GRSH/900R YENİ MODEL

OEM PART NO
20020354

ARY NO
20020354

1534829-1pc + 1116481-1pc + 1116469-1pc + 1367796-1pc
+1116480-1pc + 1116473-1pc + 1393880-1pc + 1357711-1pc

PRİZDİREK KOMPLE
INPUT SHAFT COMPLETE

ENGINE TYPE
(GR 900R NEW)

OEM PART NO
20020355

ARY NO
20020355

1377308 - 1pc + 315060 - 1pc + 1515004 - 2pcs + 1327878 - 1pc
+ 1116477 - 1pc + 1756447 - 1pc

ALT GRUP MİLİ KOMPLE
COUNTER SHAFT COMPLETE

ENGINE TYPE
GRS/905R

OEM PART NO
20020356

ARY NO
20020356

1534829-1pc+1116481-1pc+2028674-1pc+2028687-1pc
+2028644-1pc+2028418-1pc+1357711

PRİZDİREK KOMPLE
INPUT SHAFT COMPLETE

ENGINE TYPE
GRSO/905R

OEM PART NO
20020357

ARY NO
20020357

1515004-2pcs+1431077-1pc+1327878-1pc+2028677-1pc +372778-1pc+1907385-
1pc+1752963-1pc+1495269-1pc +1849451-1pc+1543357-1pc+1730173-1pc+1788922-1pc

Our Parts are not original but perfectly interchangable with the O.E.M ones. All original equipment manufacturer's names, numbers, symbols and descriptions used in this catalogue are for reference purposes only.

Our Parts are not original but perfectly interchangable with the O.E.M ones. All original equipment manufacturer's names, numbers, symbols and descriptions used in this catalogue are for reference purposes only.

GEARY

www.arygear.com

point | pointajans.com

GEARY

Factory : Fevzi Çakmak Mh. Büsan Özel Org. San. Böl.
Milenyum Cd. No: 28 / I 42250 Karatay / KONYA / TURKEY
Phone : +90 332 501 99 33 / +90 332 290 99 33
Fax : +90 332 501 95 49 E-Mail : info@arygear.com

www.arygear.com